VINTAGE
LEIGH HIGH SCHOOL

Mary Jo -
your a real sweet
person and I hope you
have fun in San Diego. Good
Luck too. Beth R.
Beth

Mary Jo -
I'm sorry you're
not going to be with
us next year! Keep
up with your fabulous
French! What talent!
Good Luck!

Love, Connie
Moore
6/15/66

Dear Mary Jo
How's my best
friend this one?
Hope to see
you in San Diego
(you and your pool)
Don't do anything
I wouldn't! We'll
all miss you
Good luck
Bill
Kistler

merry so,

To a member of the great class of 67 and a member of my biology and U.S. classes. Have fun in San Diego, it's a great place.

Be good (ha!) and have fun (can ya do both?). Good luck and keep smiling, it makes people wonder what you're up to.

Luv ya,
Sharon Brown

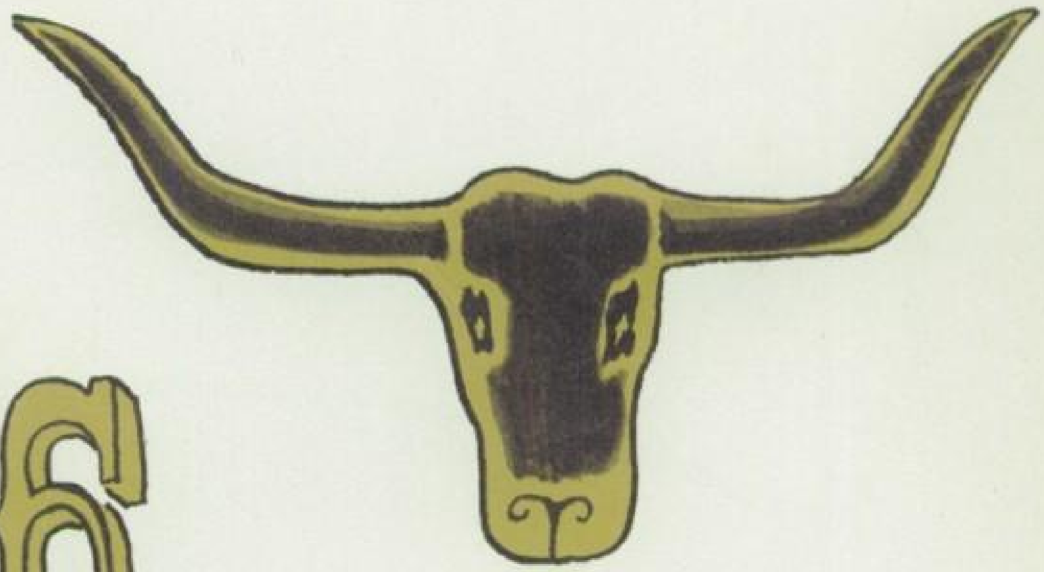

1966

volume four

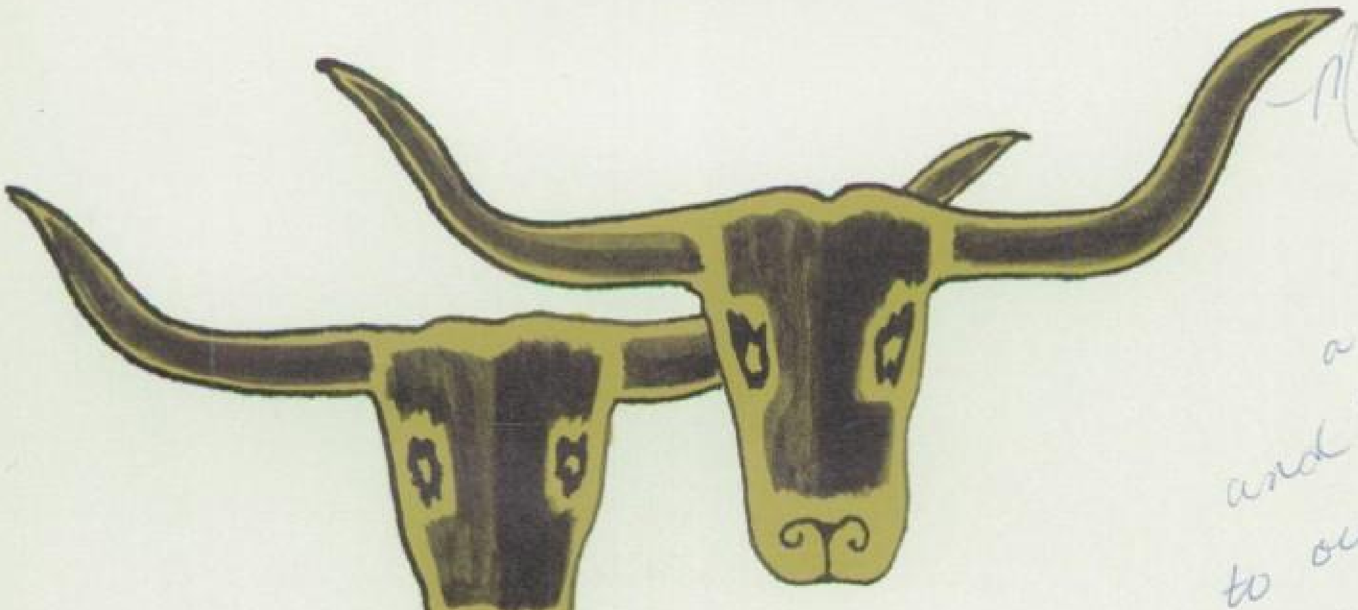

VINTAGE

Leigh High School
San Jose–California

Mary Jo,
You have been a wonderful friend and I'm sorry it took us to our Jr. year to get so well acquainted. If you ever get up my way, please stop in. Maybe you can come up and spend a weekend. I can only hope to have a friend like you where we all go- Best wishes—
Always,
Carola
P.S. Keep the "smarts" going. I can't get your them-!!!

Mary Jo McKay

Contents

Administration . . . . . page 6

Seniors . Class of '66 . . . . . page 19

Student Government . . . . . page 57

Organizations . . . . . page 67

Juniors . Class of '67 . . . . . page 79

Sports . . . . . page 93

Sophomores . Class of '68 . . . . page 119

Activities . . . . . page 131

Freshmen . Class of '69 . . . . . page 141

Mary Jo McKay

Im so glad I got to
know you better this
year. Wish you weren't
moving away, but I guess
it built in swimming
pool is worth it.
Hope to see
you again
around Christmas
Lots of Luck
Adele Denison

Once in a lifetime.....

The past few years have brought about many varied changes for the school and its' students. Four years ago our school had incomplete and unfurnished classrooms.

Like the classrooms, the students were unaware of their future. The incoming freshmen, now seniors, had no idea of the educational benefits and social activities that would be made available to them. As the years passed, the school was completed and the minds of the bewildered freshmen grew wiser and more mature. The Class of 1966, after four years of work and pleasure, has grown to respect and admire Leigh High School.

This year's VINTAGE, therefore, is dedicated to the first four year graduating class, the Class of 1966.

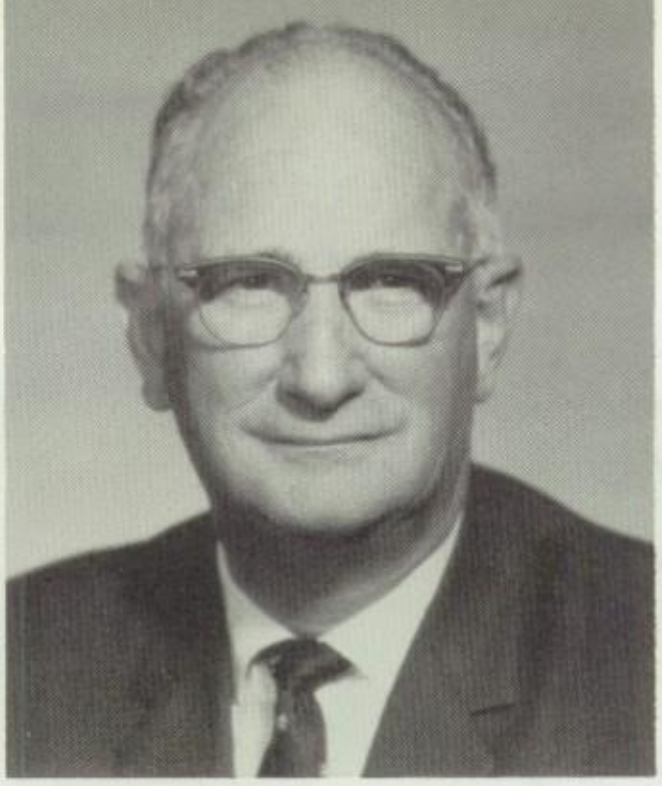

Mr. Laurance J. Hill
District Superintendent

Board of Trustees

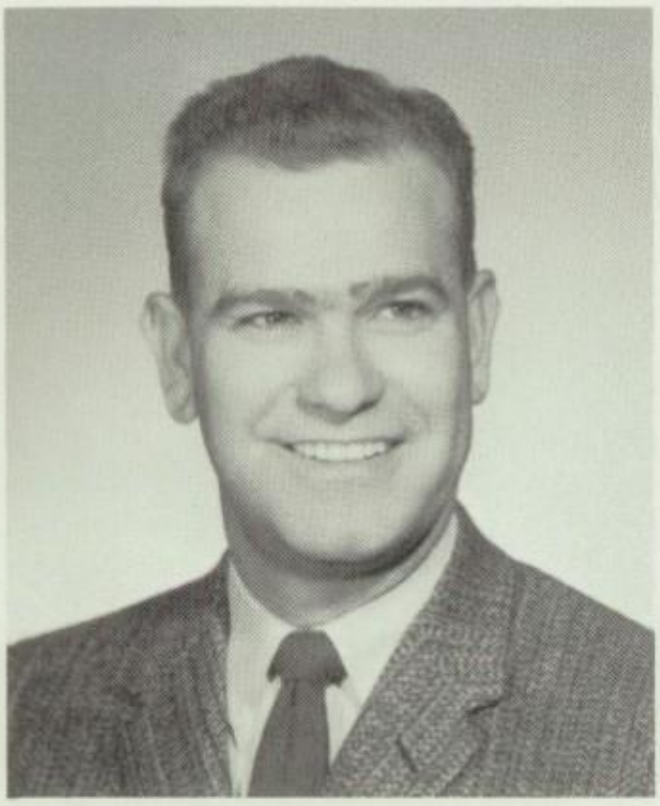

Mr. E.M. Arends

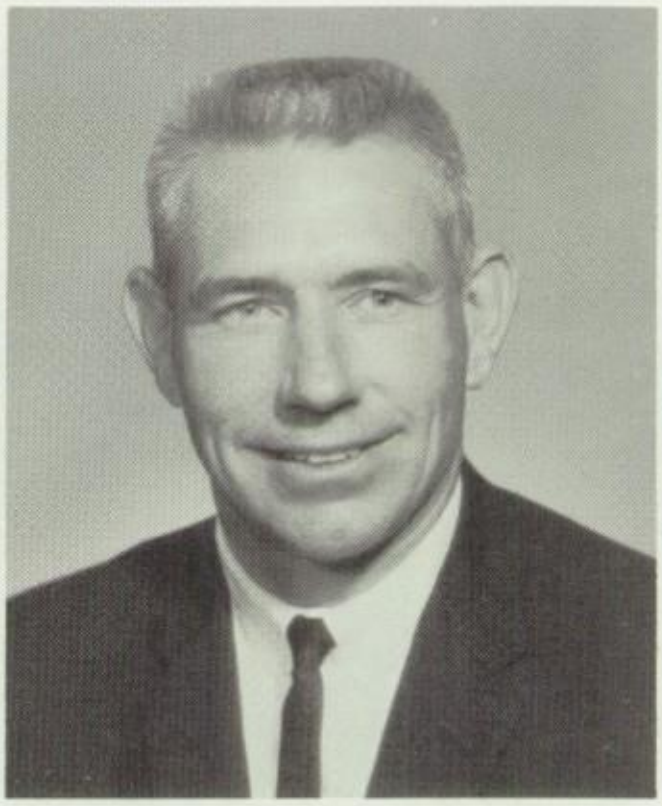

Mr. J.K. Gillespie

Mr. W.M. Lloyd

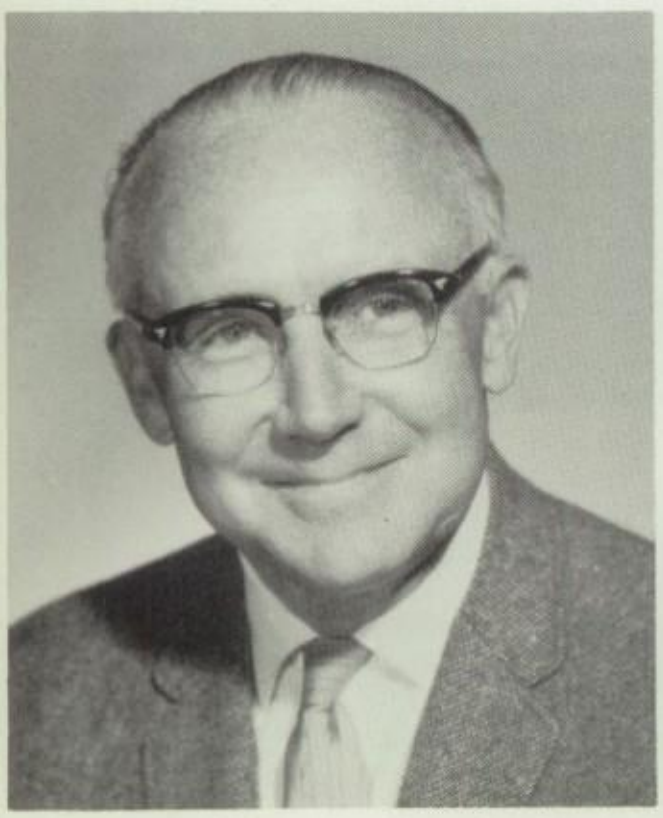

Mrs. Dorothy Goble

Mr. V.R. Ruthlen

Dr. Nicholas Montesano
Assistant Superintendent

Mrs. Helen Andres
Assistant Superintendent

Mr. Donald Russell
Assistant Superintendent

Campbell Union High School Administration

Mrs. Vivian Stallkamp
General Education Supervisor

Mr. Dean Chamberlin
Director of Special Services

Mr. Larry Liden
Audio-Visual Supervisor

Mrs. Jerry Caveney
District Nurse

Dr. Wade Schroeder
Guidance Director

Mr. Hal Sonntag
Physical Education Supervisor

Administration

Mr. Stewart Fowler
Principal

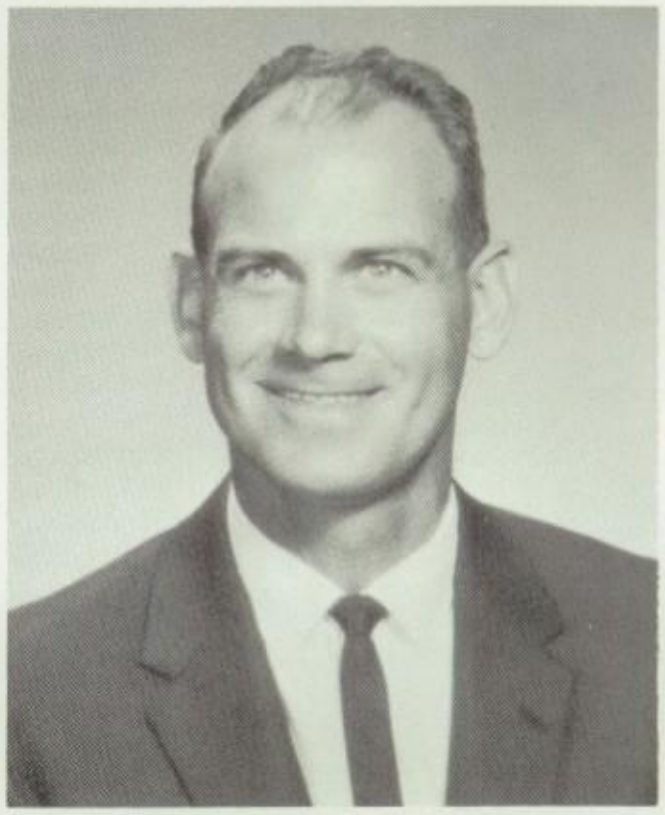

Mr. Neil Fearn
Director of Education

Deans

Mrs. Marjorie Hammond
Dean of Girls

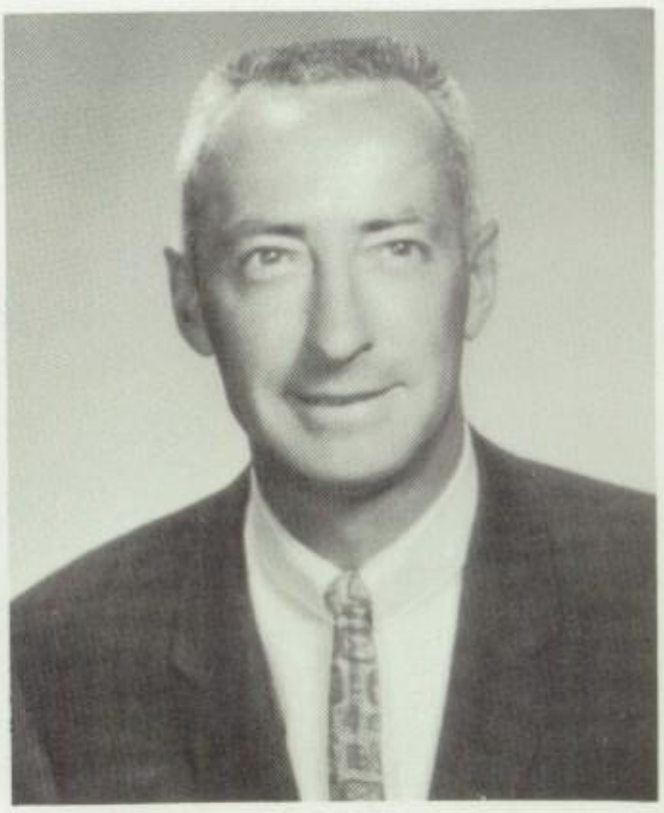

Mr. Calvin Wilson
Dean of Boys

Mr. Robert Smith
Seniors

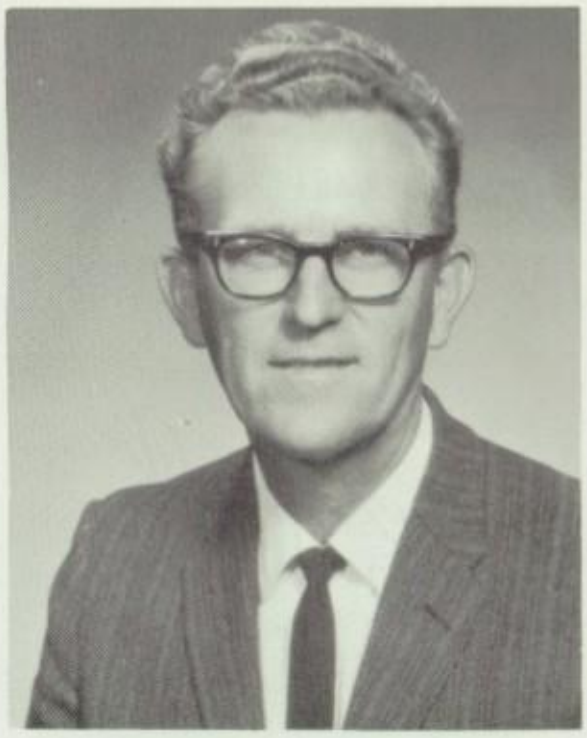

Mr. Russell Jones
Juniors

Counselors

Mrs. Mona Conn
Sophomores

Mr. Ross Miser
Freshmen

Miss Mardell Sanders
Freshmen

Secretarial Staff

Mrs. Lucille Baskin
Para-Professional

Mrs. Gayle Byrd
Para-Professional

Mrs. Sally Clark
Receptionist

Mrs. Jackie Ferrante
Counselors's Secretary

Mrs. Margaret Garn
Health Secretary

Mrs. Lynn Grau
Para-Professional

Mrs. Lowell Knoche
Textbook Clerk

Mrs. Althea Nehrig
Para-Professional

Mrs. Darlene Ryan
Deans' Secretary

Mrs. Vera Strickland
Administrative Secretary

Mrs. Helen Telischak
Assistant Librarian

Faculty

Mr. Gary Ables
Boys' P.E.
Soph. Science

Mr. Earl Adams
Boys' P.E.
Soph. Science

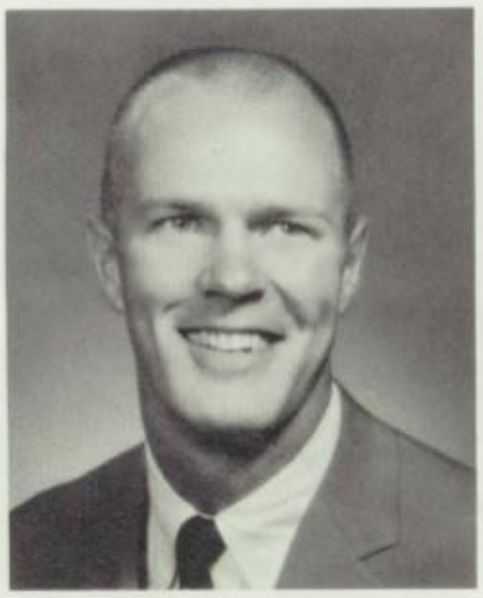

Mr. Mike Airington
Soph. Science

Mrs. Yvonne Allen
English
Drama

Mr. David Arnoff
Arts and Crafts
Art

Mr. Les Atteberry
Boys' P.E.

Mrs. Martha Aumack
English
English Composition

Mrs. Jane Bartlett
English
Cal. Gov./World Civ.

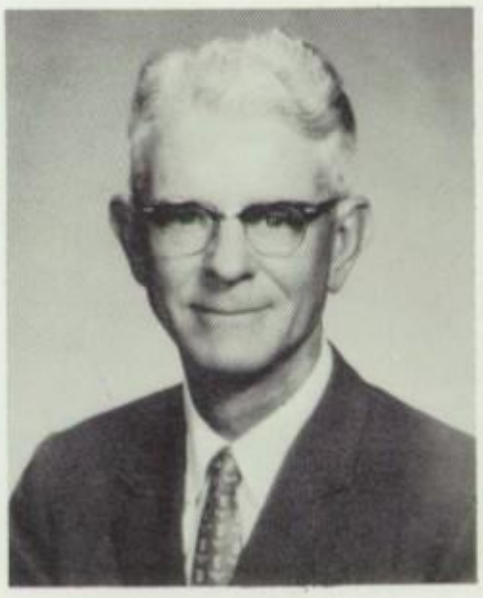

Mr. Earl Bessmer
Algebra
Geometry

Mr. Roy Bidwell
Biology

Mrs. Dorothy Berkland
Shorthand
Typing

Mr. Carlton Brown
World Civ./Cal. Gov.

A lesson in foreign language?

Protozoa on *my* glasses?

Mrs. Mary Chaboya
Girls' P.E.
English

Watch Mr. Davis, not the camera!

Mr. Kenneth Cline
Office Machines
Typing

Miss Gail Coleman
Girls' P.E.

Mr. James Conway
Swimming

Mr. Fred Davis
Mechanical Drawing
General Metal Shop

Mr. James Deis
Geometry
Math I

Mr. John Erceg
Boys' P.E.

Mrs. Barbara Furer
Homemaking IIC

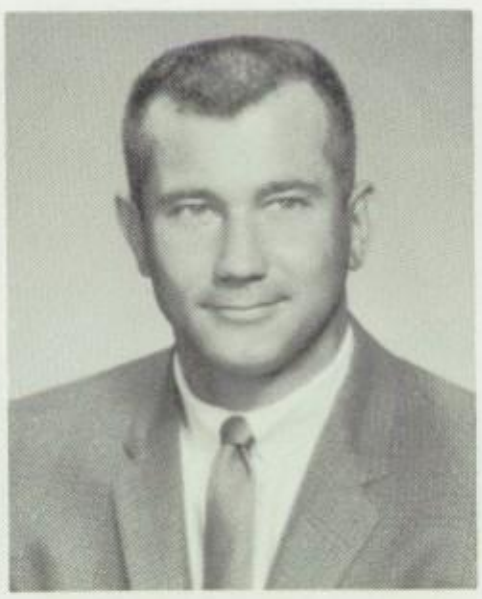

Mr. Robert Gadsby
Soph. Science
Typing/Bus. Law

Miss Carol Garrick
U.S. History
Cal. Gov. / World Civ.

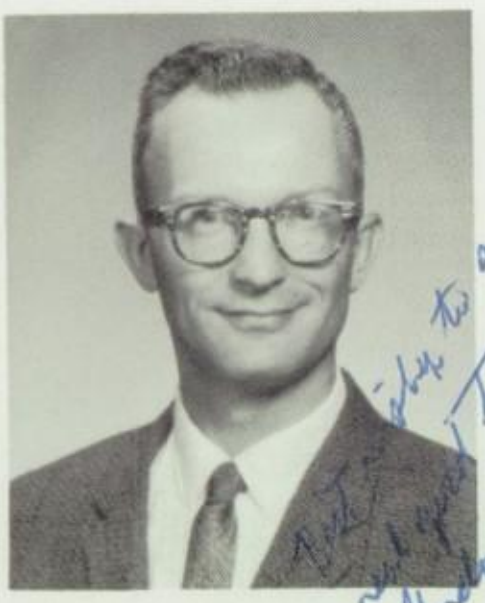

Mr. Gordon Gartz
Business Training
Business Math
Typing

Mr. Richard Geraci
Arch. & Home Planning
Mechanical Drawing

Mr. Robert Gomez
Glee Club
Band

Mrs. Olive Gould
English II

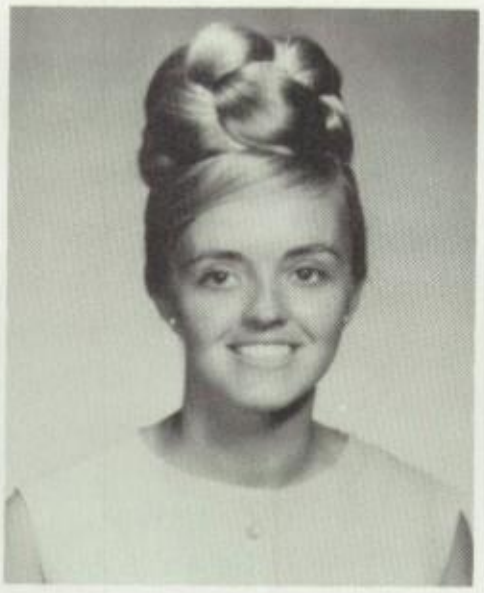

Mrs. Barbara Grimm
Clothing
Senior Homemaking

Mr. Claude Hartman
Physics
Science

Miss Linda Henders
American & Comparative
Governments

Mr. Everett Highlund
Geometry
Algebra I

Mrs. Betty Hines
Language Lab
French I

Mr. William Holladay
English
Military Science

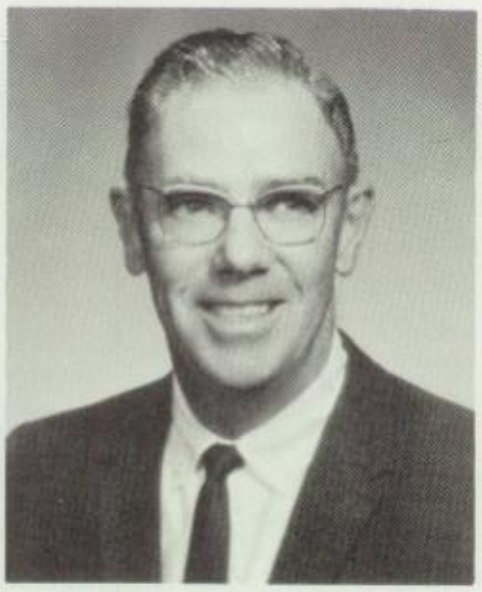

Mr. William Holley
Algebra
Math I

Mr. Sam Houston
U.S. History
World Civ./Cal. Gov.

Mr. James Jasperse
Science

Miss Patricia Jenkins
Homemaking

Miss Barbara Johnes
English
Speech

Now, Miss Johnes!

Mr. Charles Johns
Auto Shop

Mrs. Judith Jones
Trig. & Solid Geometry
Geometry

All together now...

Miss Vicki Klein
Cal. Gov./World Civ.
Language Lab

Mr. Hans Koehler
German

1 - 2 - 3 - hit it!

Mrs. Ruth Koland
English

Mrs. Linda Theiring
Girls' P.E.

Mrs. Elizabeth Maguire
World Civ./Cal. Gov.
World History

Miss Joyce Mancarti
World Civ./Cal. Gov.
World History

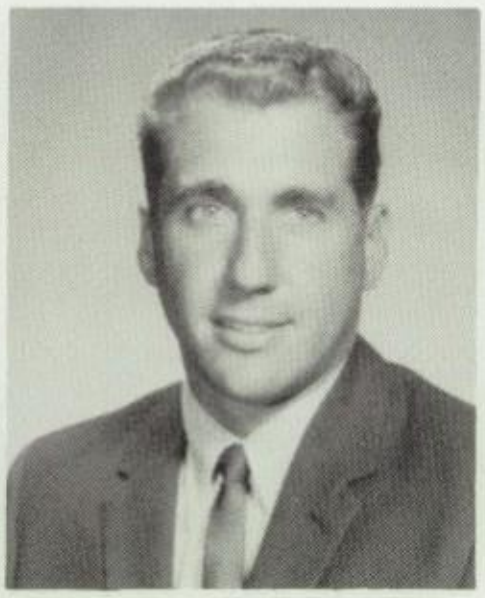

Mr. Charles Maraldo
Boys' P.E.
Soph. Science

Over and out!

To Mary Jo:
All good wishes for future years! It's been a wonderful knowing you
Joyce

Miss Anne McKay
Homemaking
Business Training

Mrs. Aida Medlock
Spanish
Language Lab

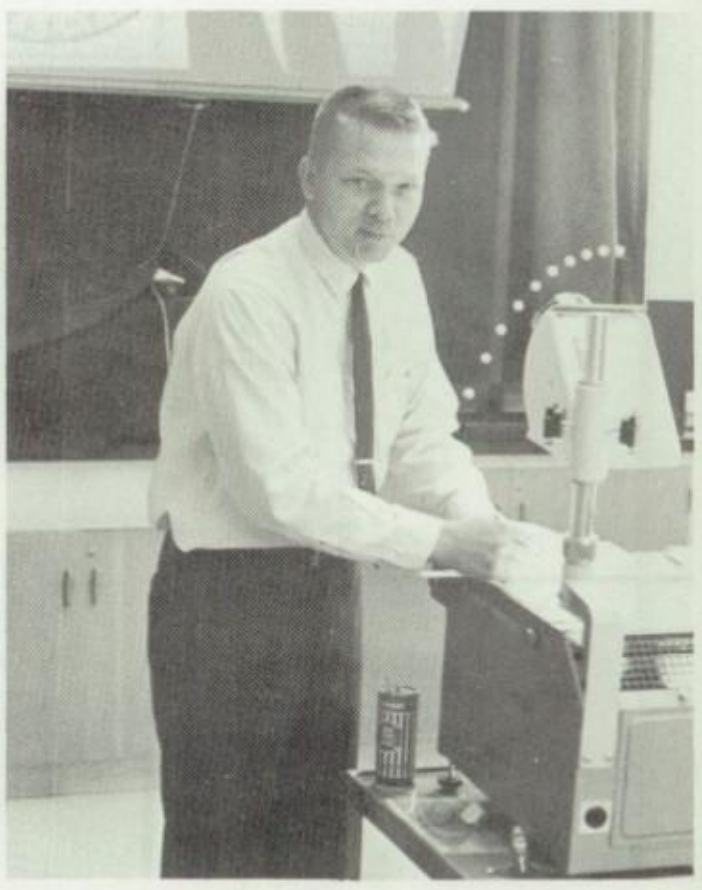

Physics with a smile.

Miss Sylvia Moore
Girls' P.E.

Mr. Junior Morgan
Boys' P.E.

Mr. Robert Mudd
Latin
English

Mr. James Muir
Soph. Science

Miss Sandra Pierotti
English
French

Mrs. Shirley Pimentel
Girls' P.E.

Mr. John Pleasant
Glee Club/Choir
Orchestra
English

Miss Charlotte Powell
English

Mr. Fred Rasmussen
Boys' P.E.
Soph. Science

Mr. John Rea
Algebra

Miss Marion Reid
Algebra II - Geometry
Math I

Mr. Thomas Rowland
American and Comparative
Government

Mrs. Karen Rystad
English II

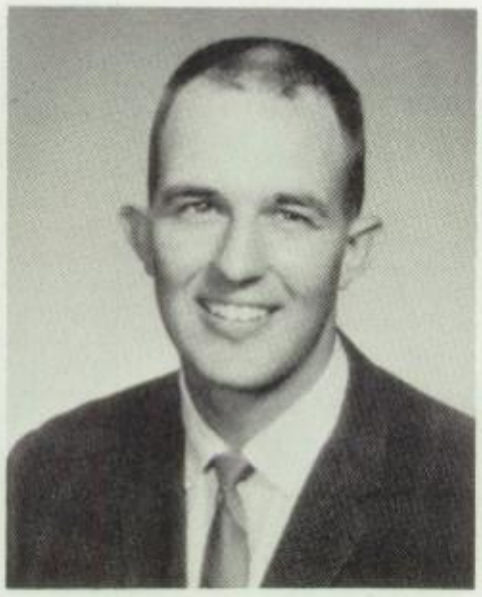

Mr. James Schilling
Mechanical Drawing
Wood Shop

Mrs. Victoria Schoen
English
U.S. History &
A.C.G.

Mrs. Patricia Small
English III

Mrs. Gail Sredanovic
French
German

Mr. Eric Stamberg
Chemistry

Chère Renée
Bonne chance
l'année prochaine
Mrs. Sredanovic

Miss Jamie Stanley
Journalism
English

Mr. Darrel Stone
Algebra
Math I

Mrs. Kathryn Olmstead
Spanish I

Mr. James Sweeney
Wood Lab.

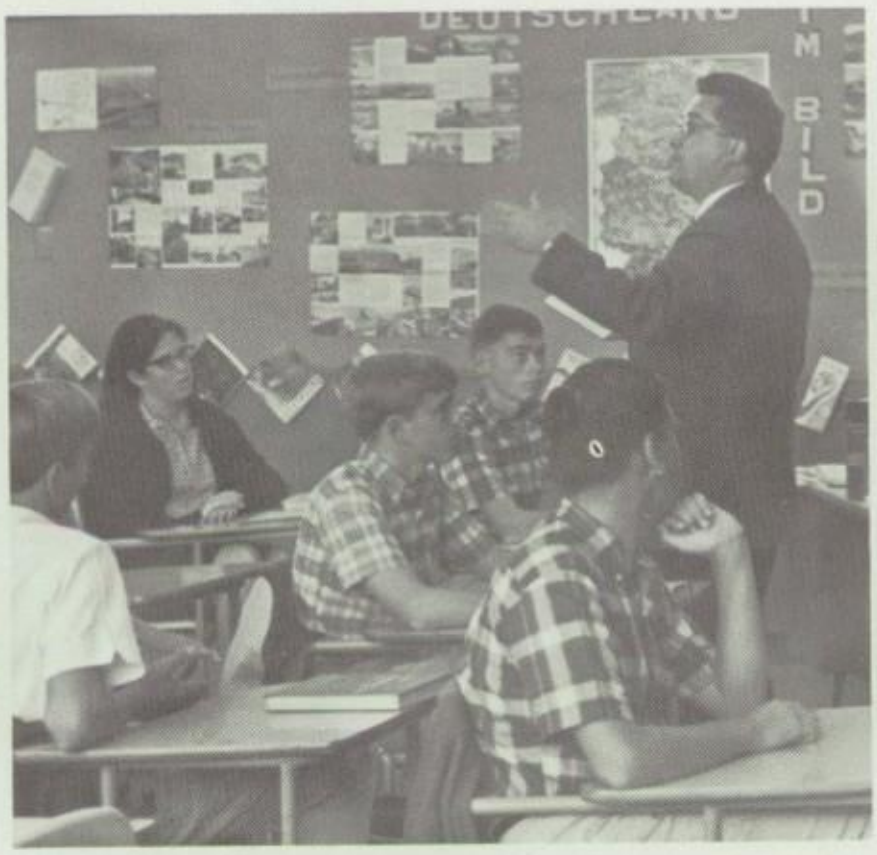

Sing along with Mitch!

Mr. Joseph Teie
U.S. History

Mrs. Mary Thomas
Typing
Shorthand

Mrs. Alice Thorpe
Biology
Algebra

Mr. Carl Tonini
Metal Shop
Mechanical Drawing

Miss Linda Trantham
Girls P.E.

Mrs. Jessie Vrba
Bookkeeping
Record Keeping

Miss Sallie Ward
U.S. History
Cal. Gov./World Civ.

Mrs. Ellen Whitmore
English

Mr. James Williams
Soph. Science

Mr. Curt Willson
English
Reading

Miss Joan Wittman
Art I, II, III, IV

Mrs. Lissie Wood
Library Practice
Librarian

Mrs. Julia Yaffee
English

Seniors

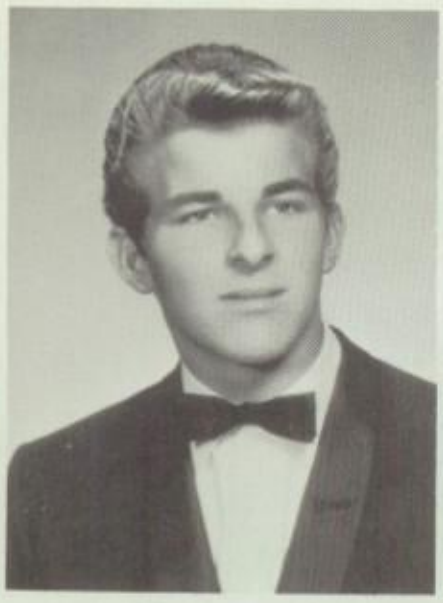

Norman Aderholt

Pam Albade

Cheryl Albrecht

Reneé Aldridge

Danny Allgood

Pamela Allman

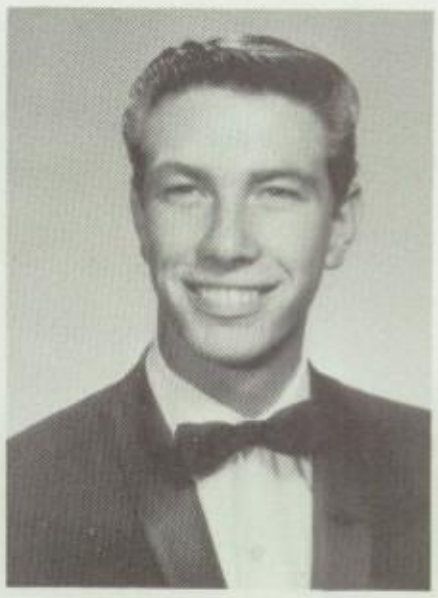

Carl Ames

Joel Anderson

Laila Andersen

Maria Angellotti

Ed Arslanian

Margaret Arthur

Bruce Arvin

Dorothy Asea

Bill Atwell

Dan Aulman

Doris Avery

Barbara Bailey

Jon Baldwin

Kathryn Barnes

William Baugher

Roger Beam

Sharon Beatty

Dennis Beck

Kathleen Beers

Beverly Beeson

Judy Bemis

Dorothy Benefield

Greg Berg

Gary Bergen

Phil Bernal

Dave Berner

Donna Bertram

Claudia Bigelow

Dennis Bilardi

Gay Blevins

Joann Blount

Richard Bowers

Peter Boyd

Rosie Boyles

Helga Brandner

Linda Brandon

Ronald Brandon

Leyanne Briggs

Donna Brown

Lillian Brucker

Jack Buchanan

Gary Burke

Lynn Burnham

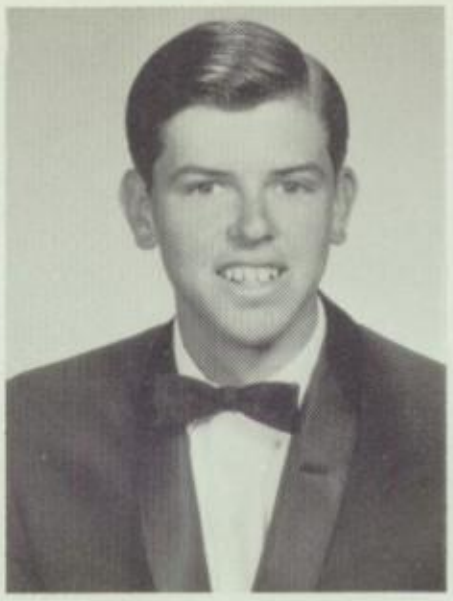

Richard Butler

Sue Cadloni

Lanette Cary

Larry Carothers

Sara Chapman

Beth Chatterton

Steve Chieppo

Linda Clark

Rich Clow

Linda Coffelt

Rachelle Cohen

Kris Cole

Carolyn Coleman

Paul Colvin

Lee Comer

Christine Conley

Sandra Conley

Chris Contreras

Ron Cook

Kenneth Crandell

Ronald Cushman

Derald Dadson

Pamela Davis

Ronald Davis

Sandy Day

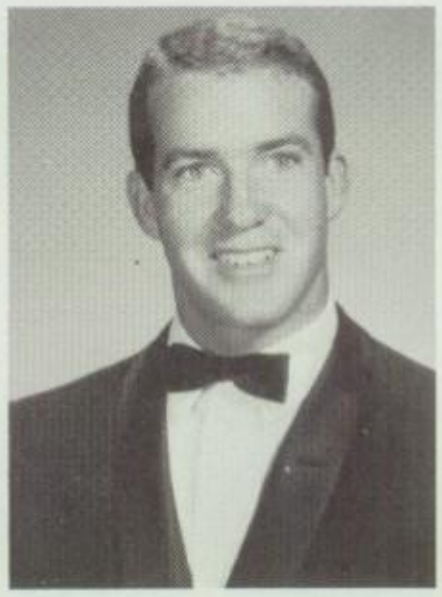

Randy Delaney

Judy Deptula

Ian Derrick

Julie Desin

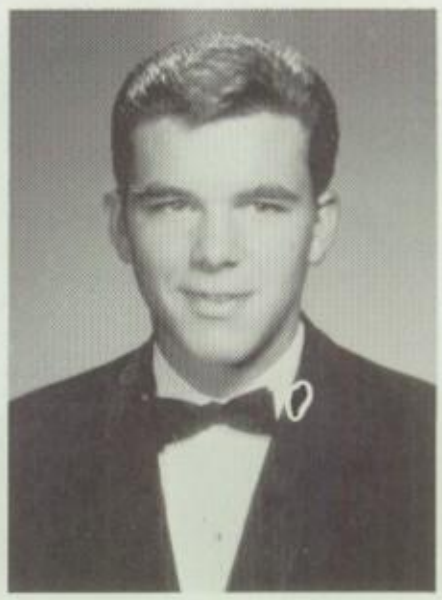

Bill Desmond

Lou De Vogele

Nadine Diaz

Theresa Diaz

Beverly Dillon

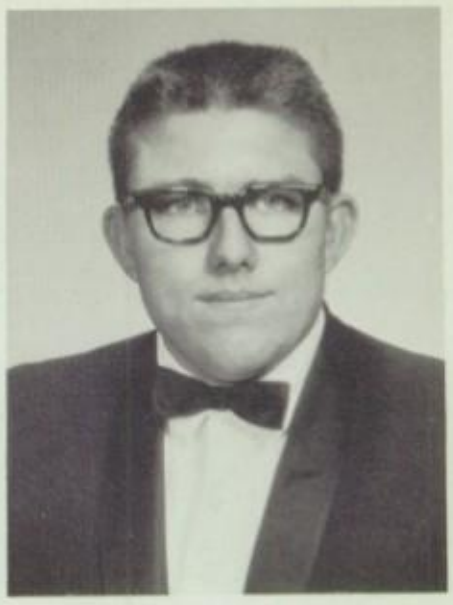

Richard Dingey

Beverly Dixon

Lynn Dixon

Bruce Dowell

Lois Dowens

Carol Dubé

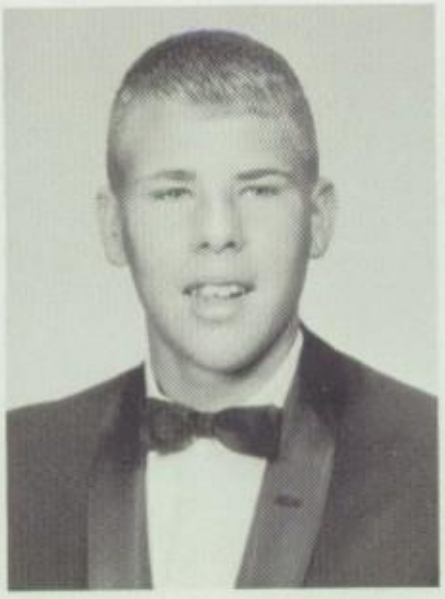

Michael Duncan

Mary Ann Dunlop

Carolyn Dunstan

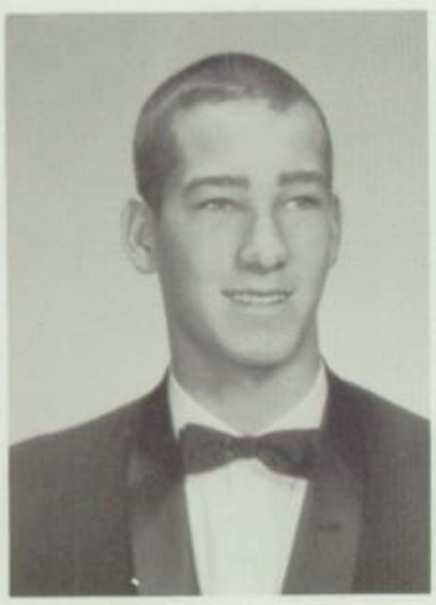

Peter Dutcher

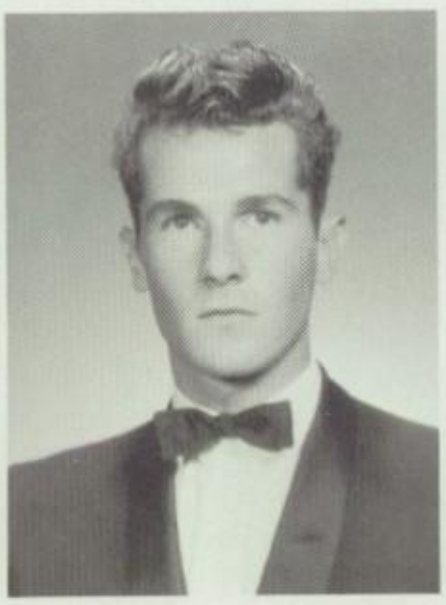

Edward Eattock

Jim Eattock

Linda Edman

David Engel

Joan Enlow

Robin Erickson

Betty Esquibel

Dresden Ewald

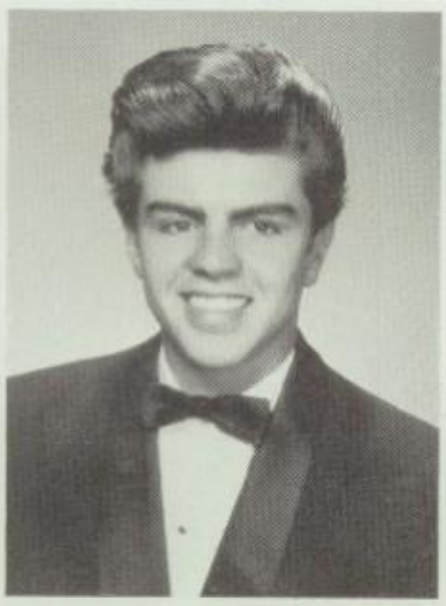

Jim Ewers

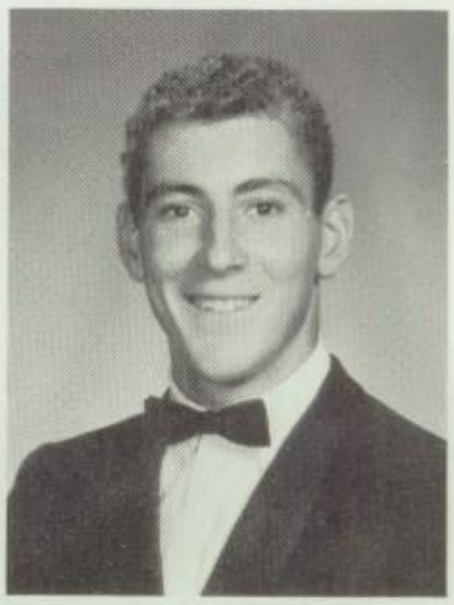

Dennis Ewing

Ken Fairbarn

Janice Finley

Beverly Fischer

Patricia Fischer

Margaret Fisher

Richard Fisher

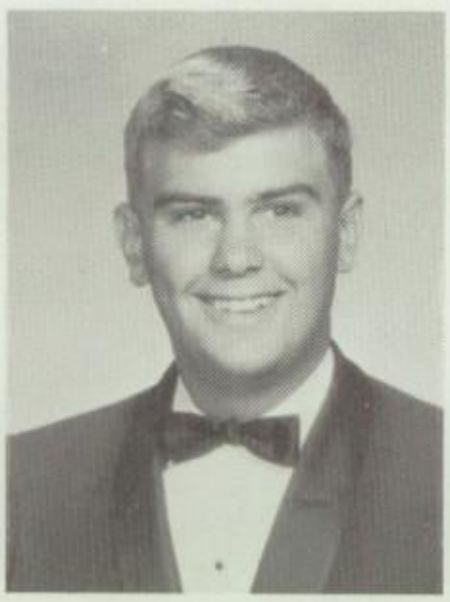

Mel Fiskum

Melanie Flowers

Linda Foley

Douglas Follett

Cheryl Fooks

Jeff Forbes

Jerry Forss

Robert Foster

Marion Freda

Anna Futia

Norma Gabrielson

Larry Gaffke

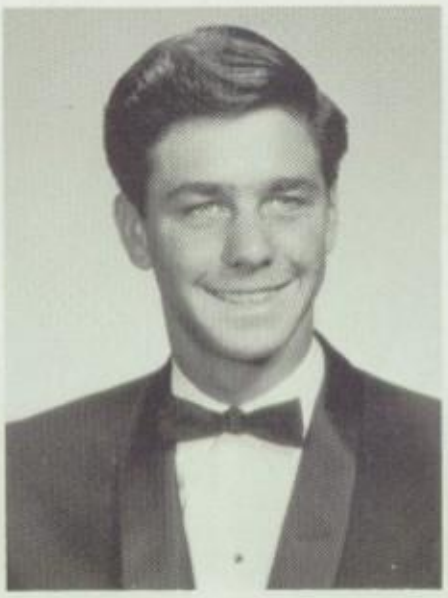

Gerry Garcia

Steven Garrison

Gary Gaudette

Bill Gerdts

Mary Gerth

Fred Geyer

Sharon Glaze

Carol Godsey

Diana Gold

Benita Goldfarb

Dale Gonzales

Ann Gordon

Patrick Gragert

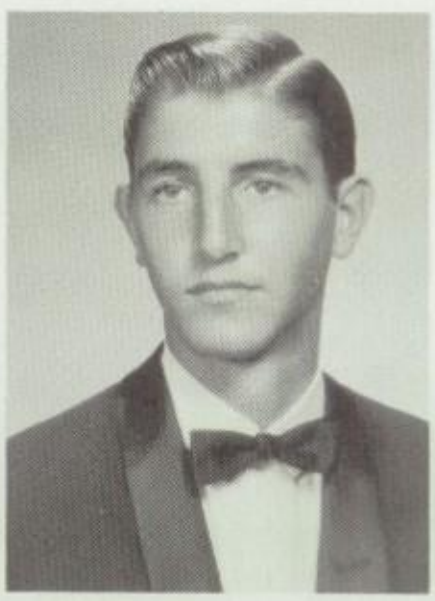

Mike Gragg

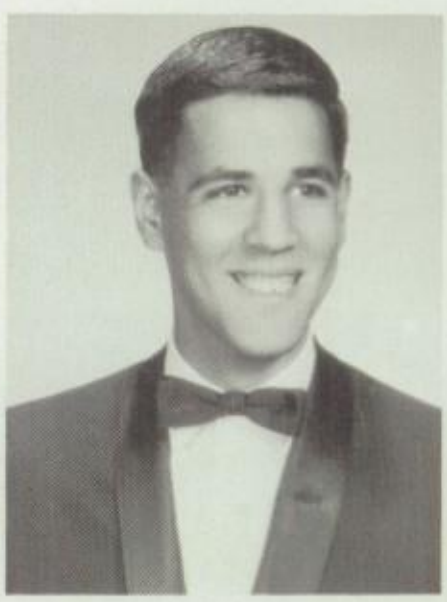

Dennis Graham

Jimmy Greene

Dale Greer

Lynn Gueffroy

Lynn Gurr

Cynthia Hamilton

Ronna Hamilton

Gary Handley

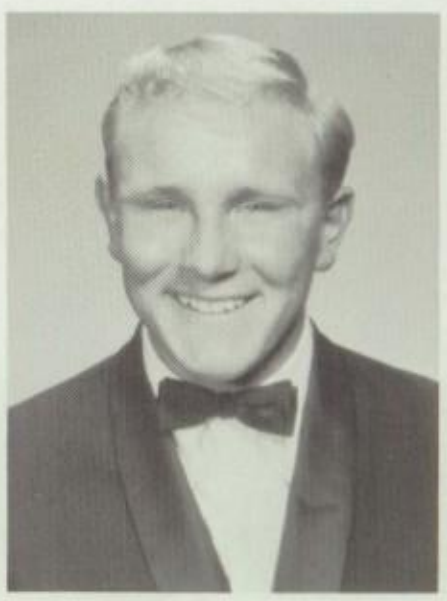

Gary Hape

Christine Harmer

Marlynn Harris

Barry Hassan

Stan Hatano

Pat Heath

William Heidt

Carol Heinrich

Ronald Helmuth

Wanda Henry

William Henry

Sandra Henschel

Sharon Hider

Sandra Hiser

Bill Hites

Don Hollis

Sylvia Holte

Richard Hooker

Christopher Hu

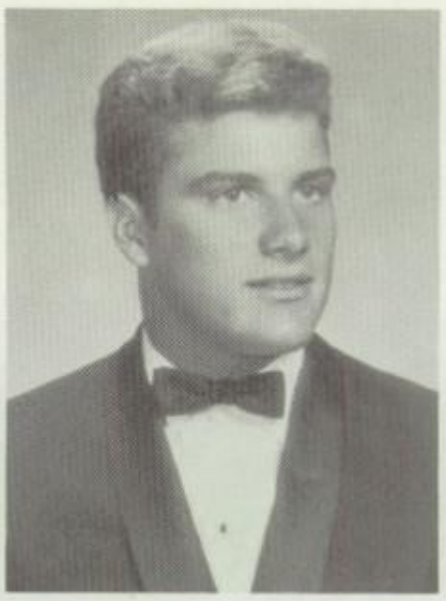

Bob Huckaby

Martha Hulett

Judy Huntley

Vicki Huss

Trudy Hussman

Luise Iverson

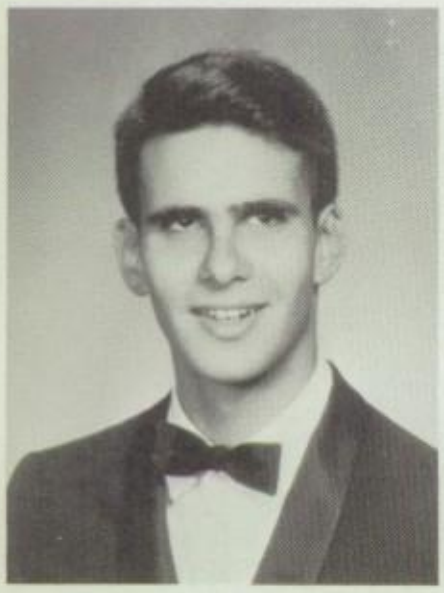

Steve Jacobs

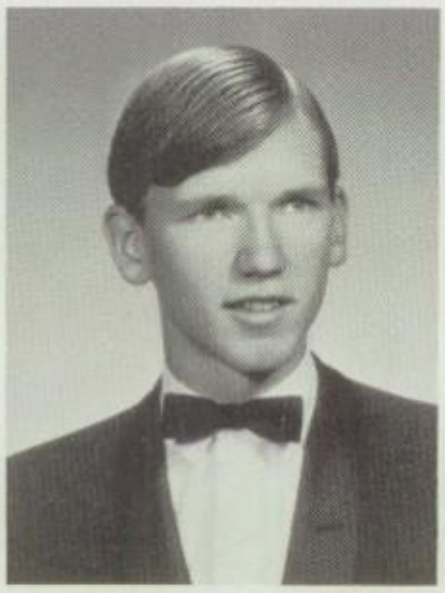

Don Jacobsen

Pat Janas

David Johnson

Michelle Johnson

Bonnie Johnstone

David Jones

Emogene Jones

Lynda Jones

Chris Jorgensen

Louise Jory

Louis Kendrick

Howard Kiel

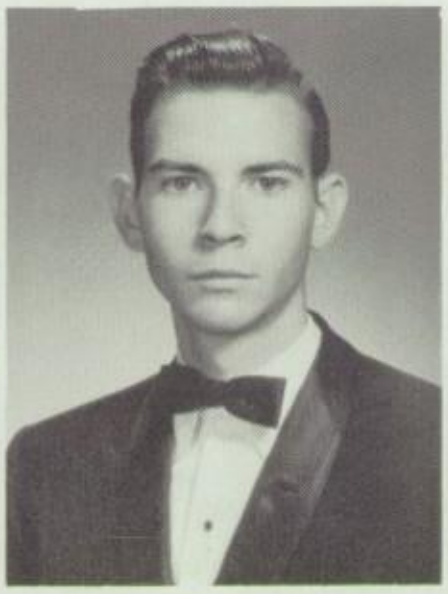

Mike Kilmer

David King

Cynthia Klein

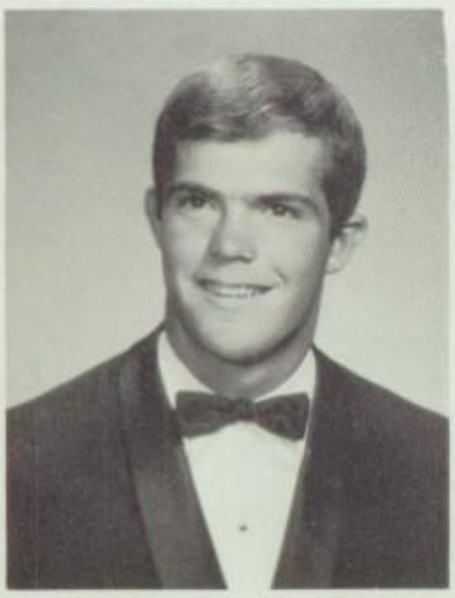

Tom Knight

Pam Koenig

Susan Kopulos

Candy Kowal

David Krause

Sandra Lanoie

Susan Larocco

David Lash

Jane Lawler

Judy Lay

Gloria Leandro

Christina Lee

Jeff Lee

Billy Lema

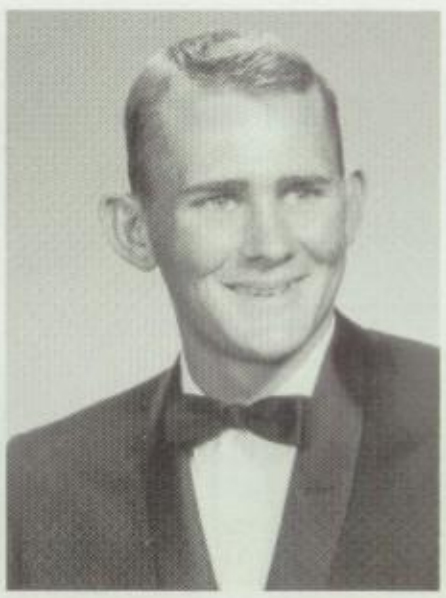

Gary Lentz

Deborah Less

Dorothy Lewis

Ina Lewis

William Ley

Susan Liebert

Frank Liebscher

Louise Livingston

Susan Locke

Janice Lockwood

Tom Long

Karen Longnecker

Manuel Lopez

Larry Lowell

Ronald MacDonald

Kathleen Mackie

Greg Mahoney

Dale Managh

Susan Manley

Eloise Marcus

Stefani Margolati

Evelyn Marines

John Martell

Sue Martin

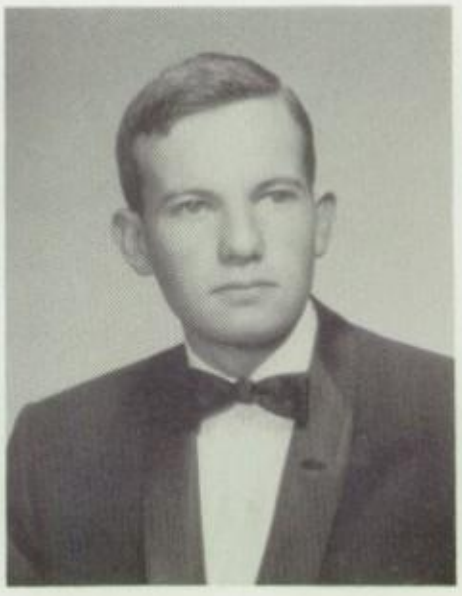

David Mason

Bob Mast

Olga Matijkowicz

Greg Matulich

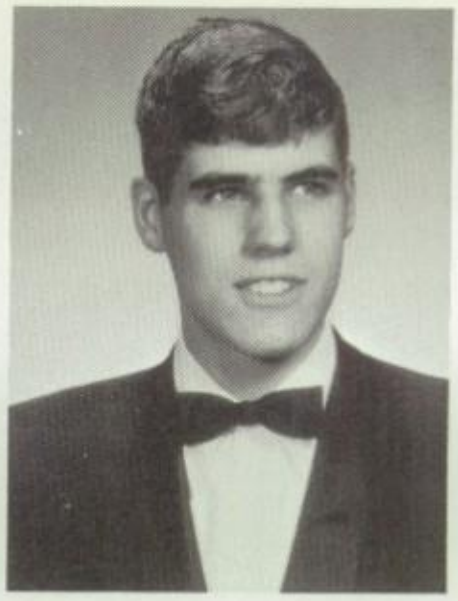

Stephen May

Joe Mayer

Sharon McCarty

Linda McConnell

Marion McDonnell

Laura McGiffin

Linda McGivern

John McHenry

Mary McHenry

David McLaughlin

Mike McTighe

Paul Melicker

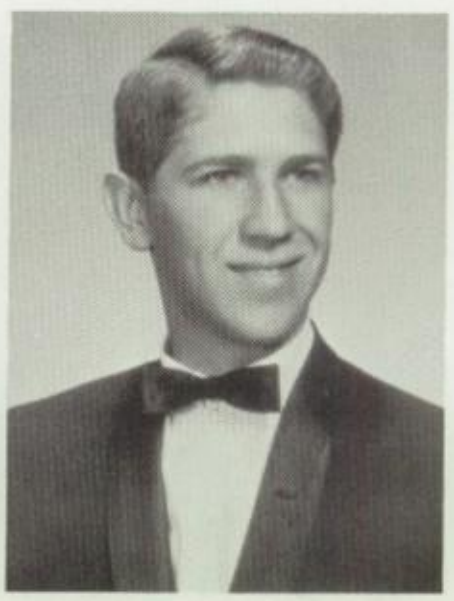

Tim Mermod

Alan Merwin

Kenneth Mesi

Cheryl Messick

Paddy Mikosz

Bonnie Miller

James Miller

Lynette Mitchell

Jo Mohondro

Laureen Moore

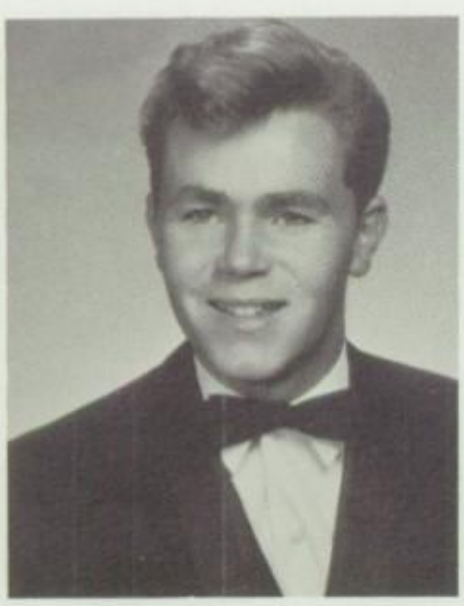

Michael Morgan

Susanne Morgan

Diane Morrill

Linda Morris

Denise Moulton

James Mount

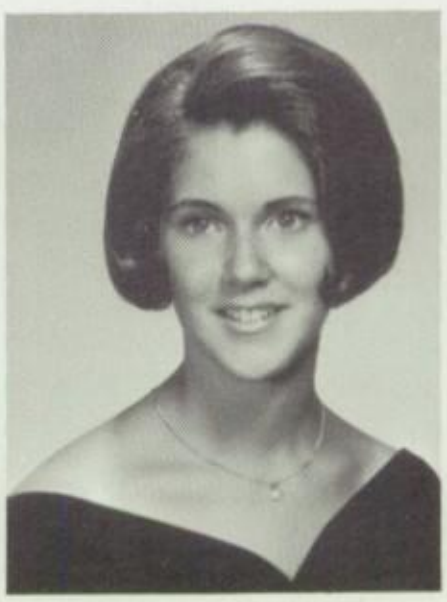

Barbara Mulford

Sandra Muller

Irishea Munsen

Dennis Murrell

Linda Nance

Edward Nelson

Nancy Nelson

Stephanie Newsome

Kathy Nicolls

Mike Niland

Julianne Ogilvie

Bryan O'Hagan

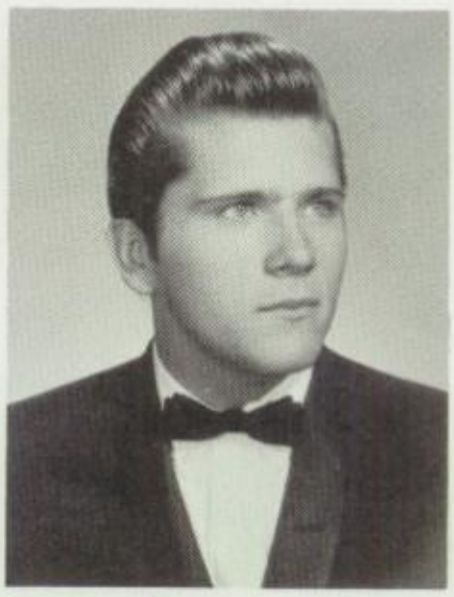

Gary Olson

Mary Owen

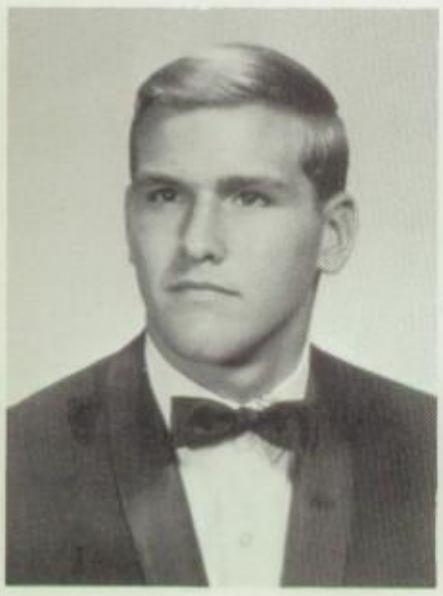

Bart Owens

Kathryn Owens

Randy Palermo

Mark Pare

Joyce Pederson

Jeff Pendergraft

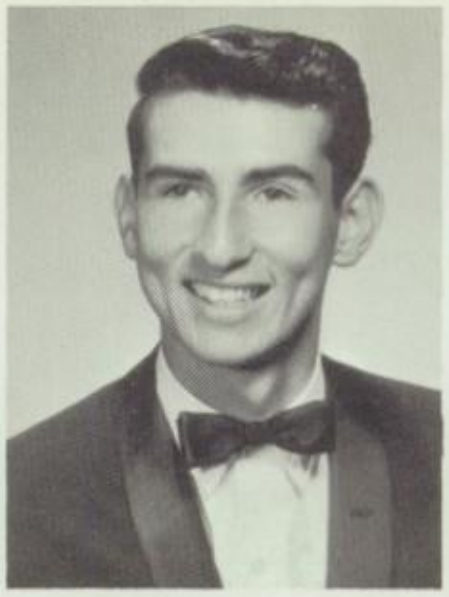

Richard Perez

Pix Perry

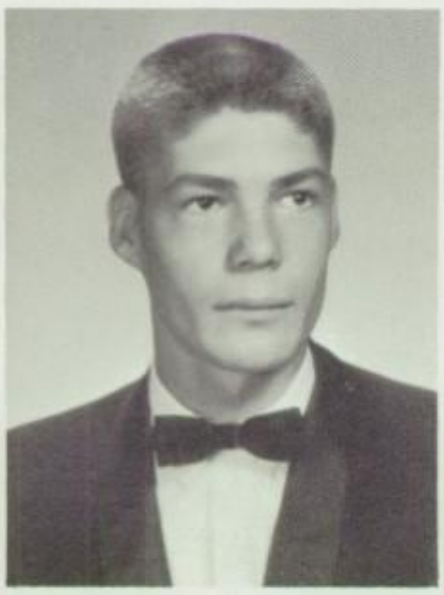

Henry Peters

Beverly Peterson

Sandra Peterson

John Pilger

Karen Pojda

Larry Potter

Donna Powers

Portia Price

Robert Price

Frank Prins

John Puckett

Larry Quesada

Tim Quick

Maureen Ratto

Susan Ratto

Bruce Reilly

Larry Ringsted

Derrick Robbings

Janet Robbings

Jim Robbins

Wayne Robbins

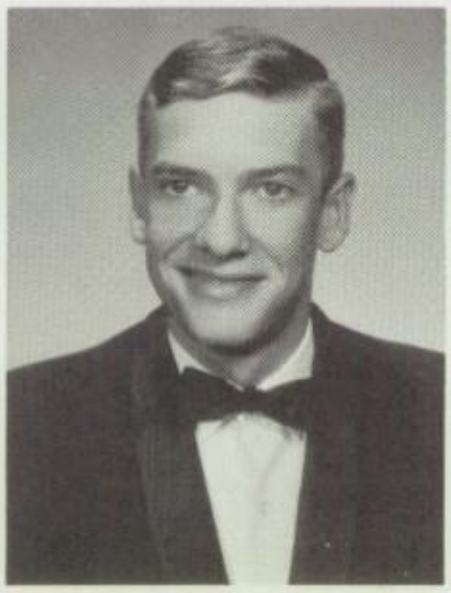

Dave Robinson

Susan Robinson

Keith Robnett

Salley Roediger

Ann Rogers

David Rose

Shirley Rosenblatt

Leslie Roxburgh

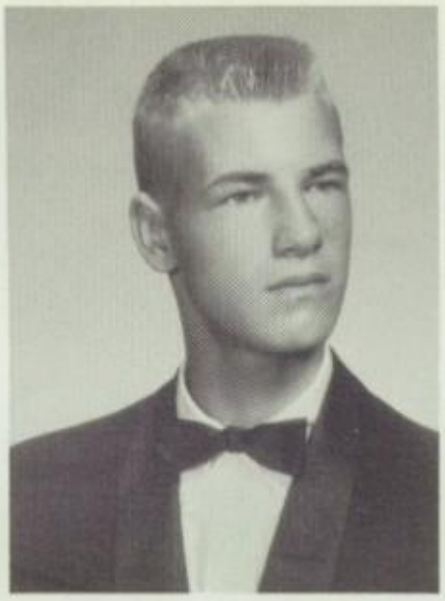

Ronald Rudolph

Linda Russell

Joseph Rynearson

James Salminen

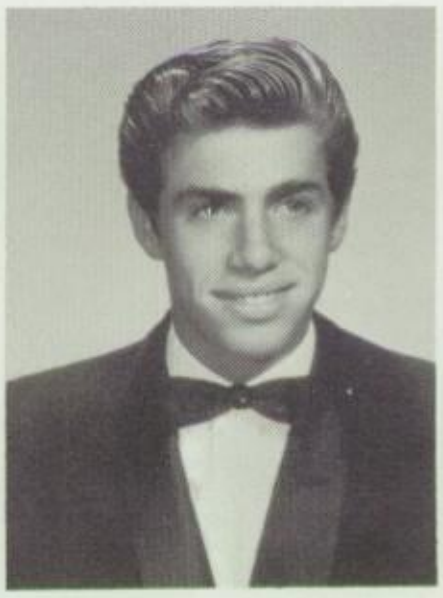

Tony Sanchez

Dennis Sanfilippo

Cynthia Sanford

Susan Sarkisian

Rosemary Scales

Sandra Scheler

Joe Schettino

Alex Schneider

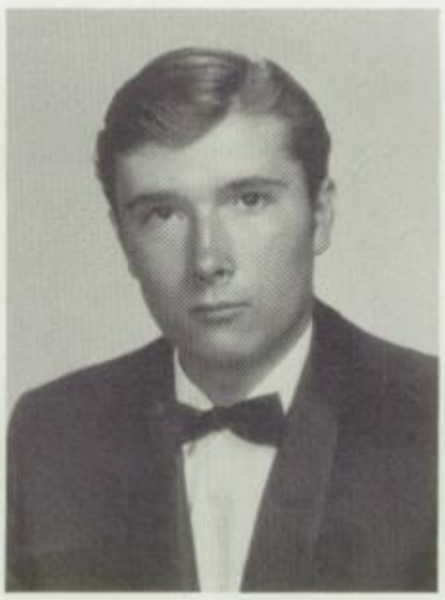

Al Schwantz

Carolyn Seagraves

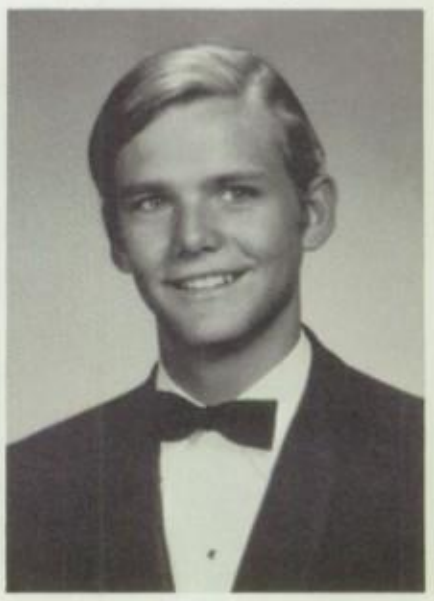

Mike Seward

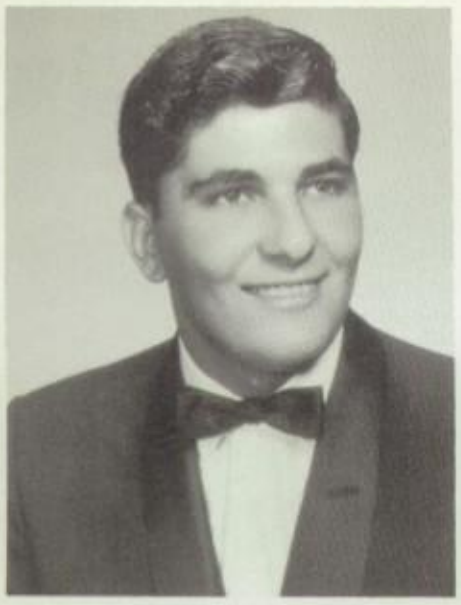

William Shaheen

Elaine Sharpe

Janet Sheets

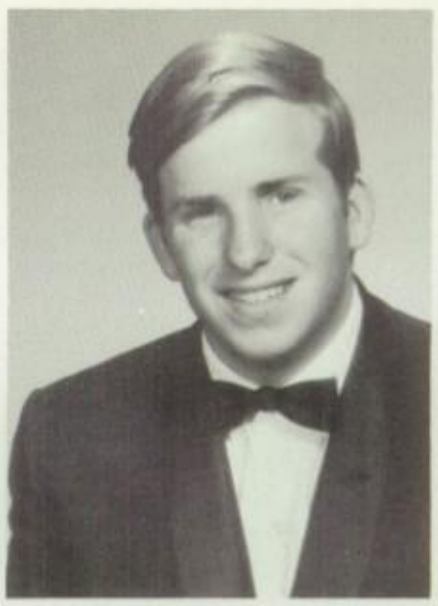

James Shelton

Candy Shields

Linda Simberg

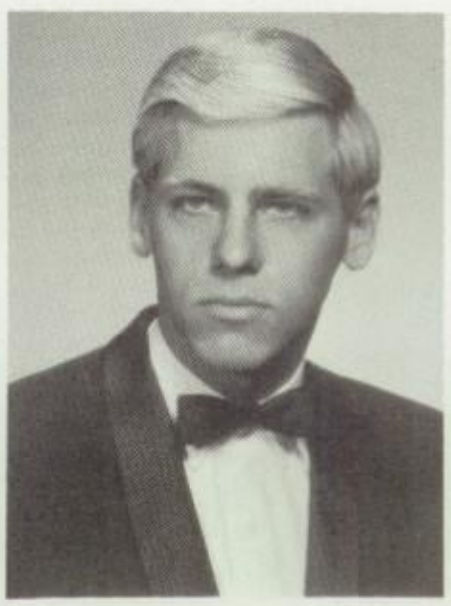

Barry Simkins

Tim Slater

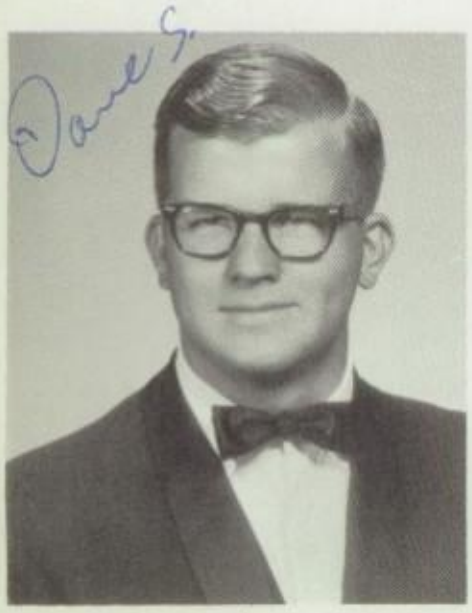

David Smith

Donna Smith

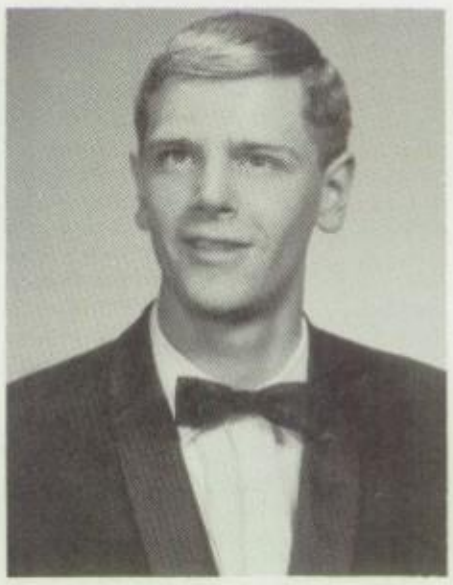

James Smith

John P. Smith

John W. Smith

Margaret Smith

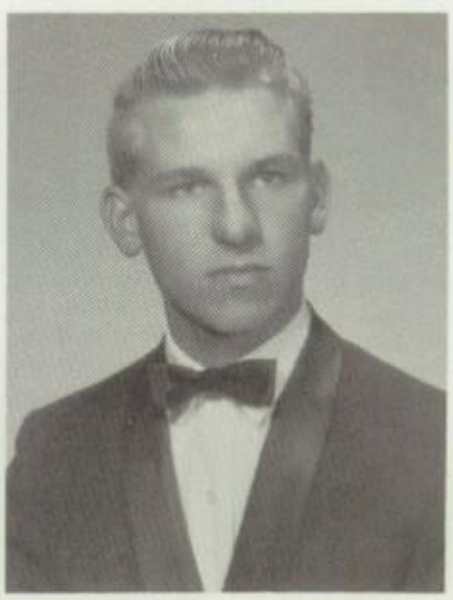

Michael Smith

Sharon Smith

Vicki Smith

Bonnie Snipes

Philip Speight

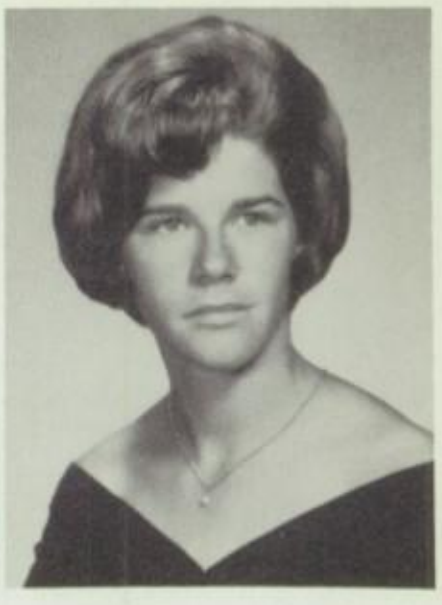

Sharon Spencer

Kenneth Spritz

Laura Steely

Jim Stephens

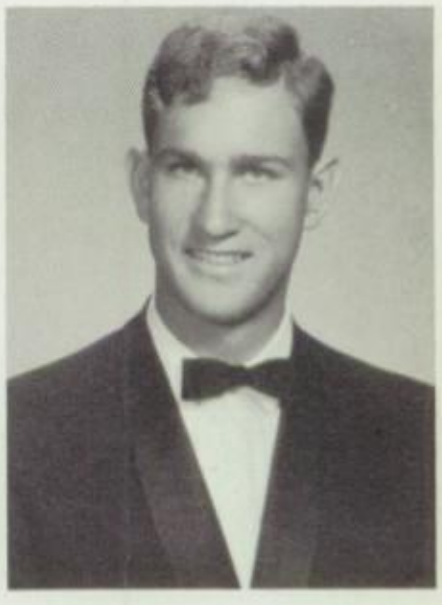

Mike Stephenson

Natalie Storti

Susan Stringer

Ralph Strudley

Brent Sumsion

Bettye Swart

Jeff Swift

Constance Tannehill

Pat Tansey

Peggy Taylor

Patricia Ternahan

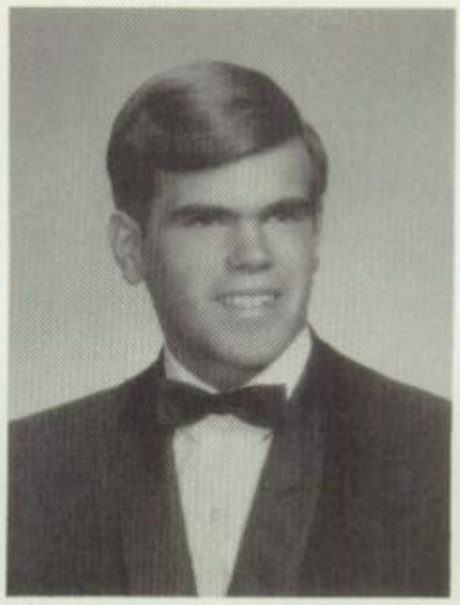

John Terra

Dana Thomas

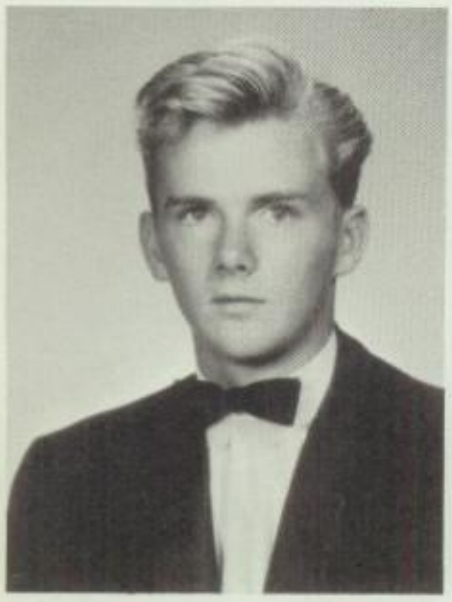

Robert Thomas

John Thompson

Linda Thoroughgood

Lynn Thoroughgood

Becky Tobar

Sharon Tominaga

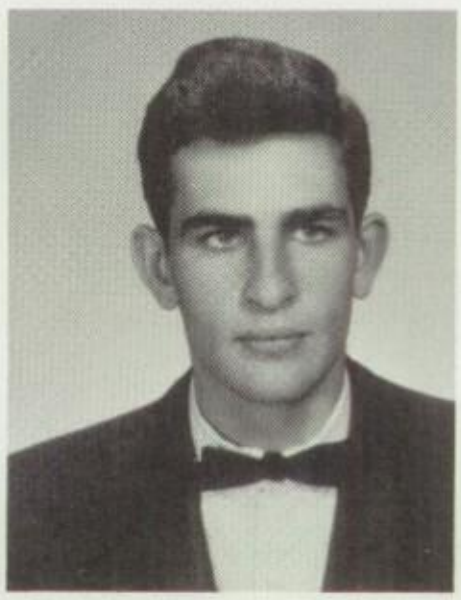

Don Trader

Mary Tretheway

Bob Tyrell

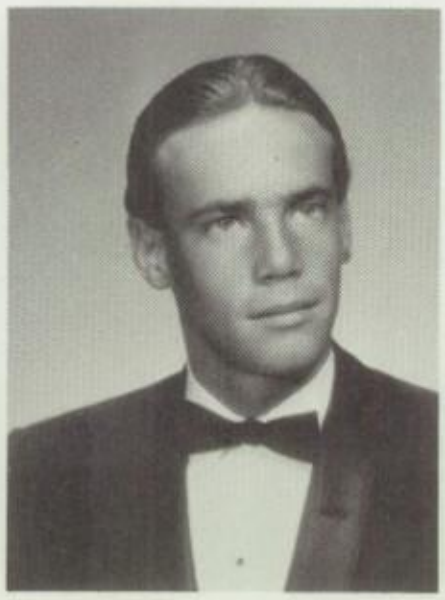

Mike Ulery

Charles Umbarger

Loretta Underwood

Sam Utile

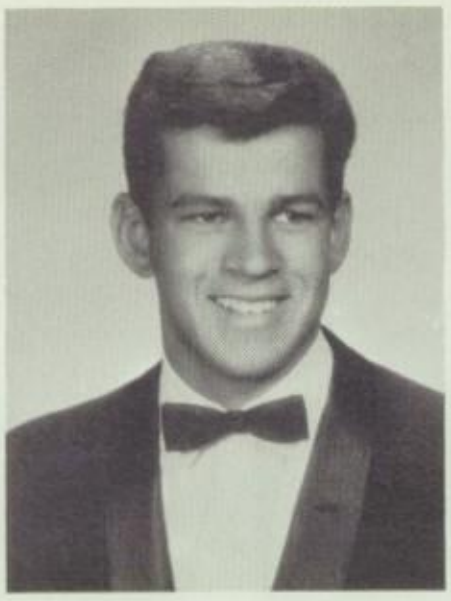

Robert Valenzuela

Brian Vandemark

Charles Vasile

Bob Walker

Ila Walker

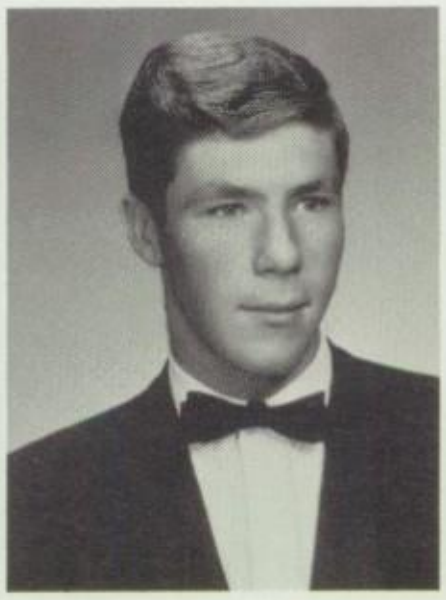

Larry Walker

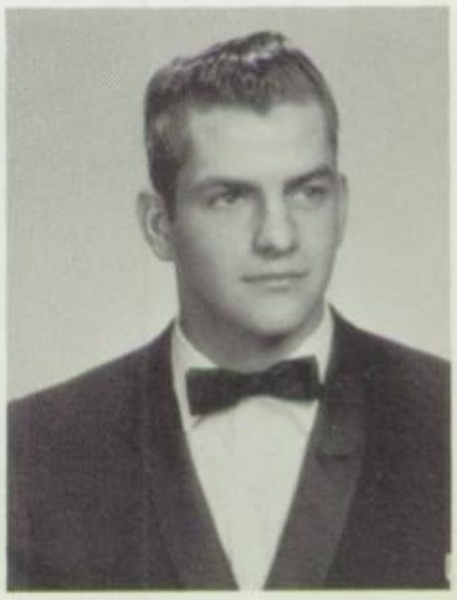

Mike Wallace

Gary Waltz

Carl Warren

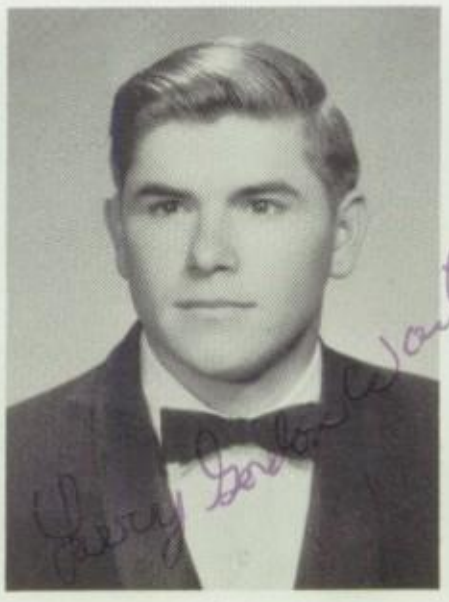

Larry Warthen

Anne Waters

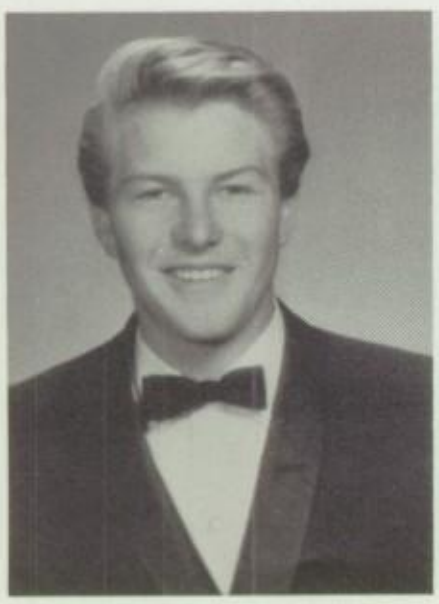

Wayne Watkins

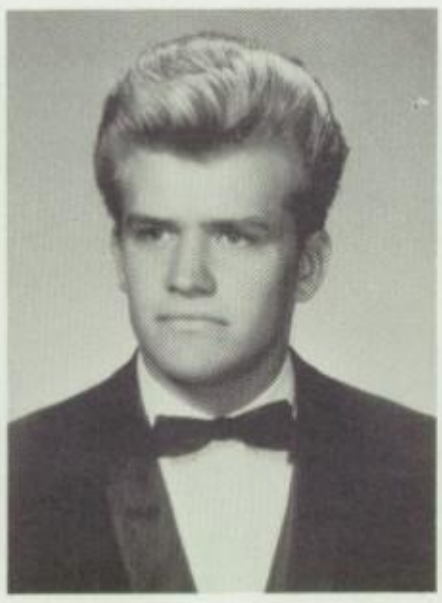

Mike Weatherly

Linda Webb

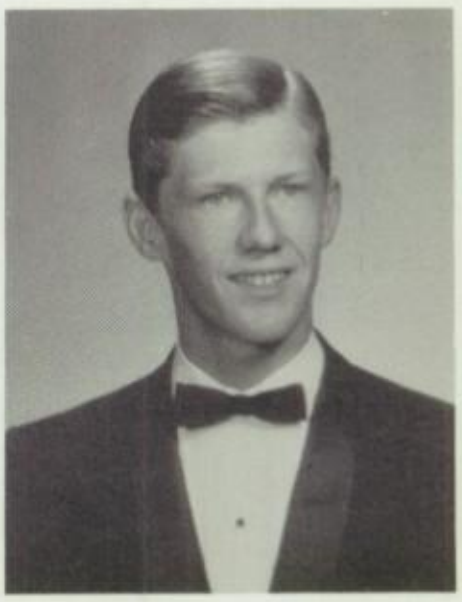

Stanley Welch

James Whaley

Charlene Wheeler

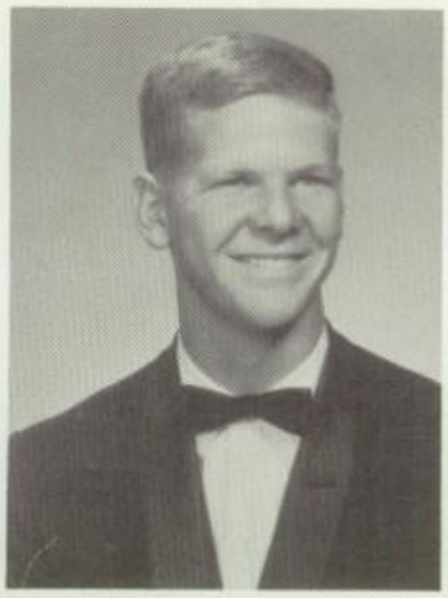

Joe White

Dave Whiteley

Margaret Wieneke

Nancy Wiens

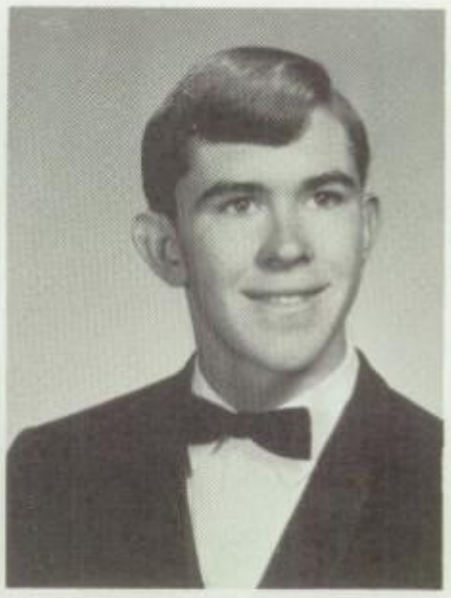

Charles Wildman

Andrea Wilfong

Lorinda Williams

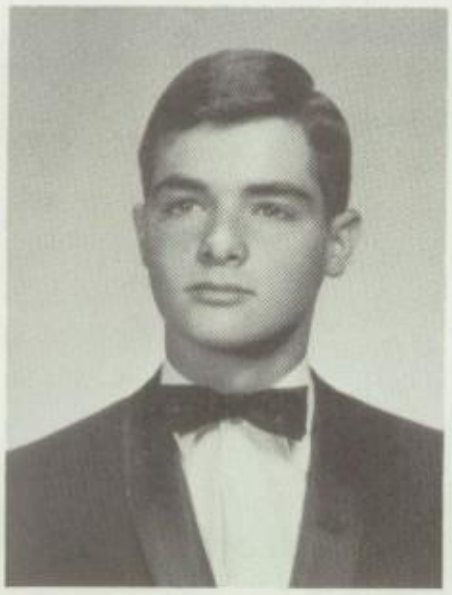

Bruce Wilson

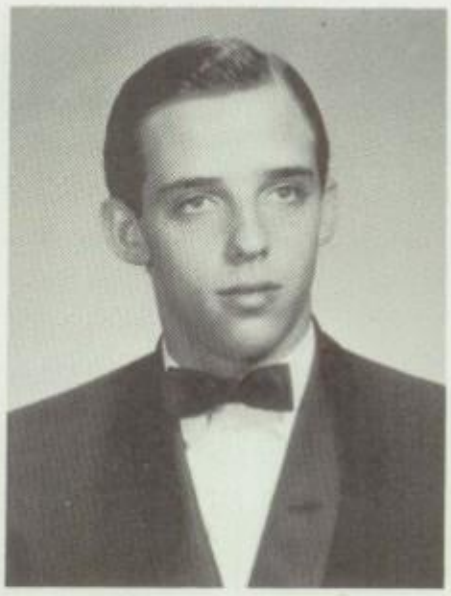

Jerry Wilson

Kathleen Wilson

Diana Wirt

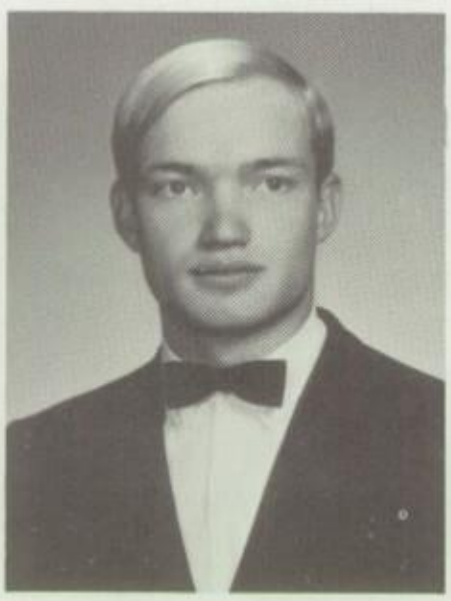

Grant Wolfe

Shirley Wolff

Maureen Woodbury

David Woodfill

Kathy Wright

Eva Wun

Barbara Zuver

Dennis Mackey

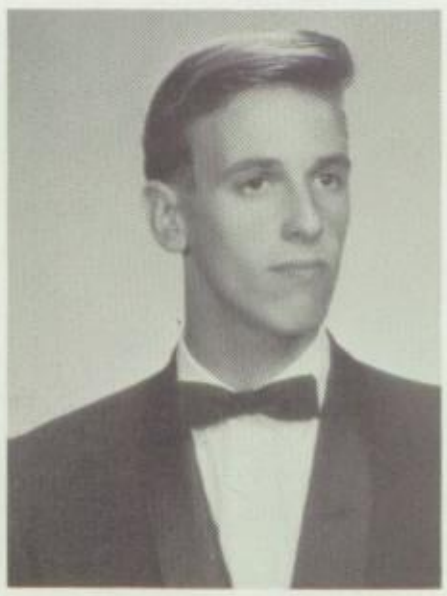

Dave Cook

The Yearbook staff regrets that the following Seniors were not photographed:

Clarence Adams
Bobbie Bench
David Bircheff
Barbara Jean Cheek
Lynda Cortland
George Cozine
Gary DelBono
Randall Dodson
Jean Gee
Robert Gifford, Jr.
Rayma Harris
Joanne Johnston
Wendy Kim
Karl Kriss
Jerry Larsen
Danny Lopez
Diane Mickey
Fred Nelli
Bob Paré
William Paré
Sharon Ray
Pam Russell
Rosabella Saldaña
Alan Santos
Dave Schwantz
Whit Shapovalow
Colleen Stevenson
Gerald Vangerpen
Russell Varenkamp
Kathleen Wanic
Dale Worthen

Senior Directory

—A—

Aderholt, Norman
Choir.

Albade, Pamela "Pam"
Cheerleader, Spirit Commission, Girls' Sports.

Albrecht, Cheryl
Speech and Debate, Music Commission, Orchestra.

Aldridge, Reneé "Frenchie"
Cheerleader, Girls' Sports, Yearbook, Sophomore Secretary, Synchronized Swimming, Language Federation, Latin Club, Track Official.

Allman, Pamela Lynn "Pam"
Senior Play, Musicals '65-'66, Drama Commissioner, Senior Cabinet, Center Stage, Girls' League Representative.

Ames, Carl
"B" Football, Glee Club, Choir.

Andersen, Laila
Girls' Sports, Language Federation, Swim Club.

Anderson, Joel
Basketball, Football.

Angellotti, Maria "Marie"
Yearbook.

Arslanian, Charles E. "Mither 10"
Block L, Football, Track.

Arvin, Bruce
Swimming.

Asea, Dorothy

Atwell, Bill "Whimpy"
Senior Play, Swimming-Diving.

Avery, Doris

—B—

Bailey, Barbara Ann "Barb"

Baldwin, Jon E.
Band, Honor Society.

Barnes, Kathryn "Kathy"
Glee Club, Art Commission.

Beam, Roger A.
Baseball, Block L, Social Affairs Commission.

Beatty, Sharon
Choir, Fashion Board, Election Commission, Music Commissioner, Spirit Commission, Swim Assistant, Track Official, Honor Society, Girls' League.

Beck, Dennis
Basketball.

Beeson, Beverly "Bev"
Choir.

Bemis, Judith Ann "Judy"
Latin Club, Honor Society.

Benefield, Dorothy
Speech and Debate.

Berg, Greg
C.S.F., Honor Society, Class Representative, German Club.

Berner, David "Dave"
Honor Society, C.S.F., Wrestling, Tennis.

Bergen, Gehrig "Gary"
"B" Football, Varsity Wrestling.

Bernal, Phillip E. "Flip"
Diving, Class Representative.

Bigelow, Claudia "Claud"
Cheerleader, Freshman Vice President, Synchronized Swimming, Speech and Debate

Bircheff, David "Dave"

Blevins, Gay
Track, Wrestling

Blount, Jo Ann "Jo"
Election Commission.

Bowers, Richard "Rick"
Cross Country, Junior Football, Track.

Boyles, Rosie "Kay"

Brandon, Linda "Linn"

Brandon, Ronald A. "Ron"
Band, Pep Band, Orchestra.

Brandner, Helga
Girls' Sports, Student Council, A.F.S., Musical, Honor Society, C.S.F.

Briggs, Leyanne
Yearbook, Choir, Senior Ball Committee.

Brown, Donna
F.H.A., Girls' League.

Brucker, Lillian "Lilly"
F.H.A., Girls' League.

Burke, Gary "Stoney"
Wrestling, Football, Track.

Burnham, Lynn
Student Manager, Girls' Sports Secretary, C.S.F., Honor Society, Records Commissioner, Track Official, Girls' League, Social Affairs Commission, F.H.A.

Butler, C. Richard "Rich"
Track, Basketball.

Butram, Donna
Modern Dance.

—C—

Cadloni, Susan "Sue"
Student Body Secretary, Drill Team, Girls' Sports, Sophomore President, Freshman Secretary, Junior Representative, Track Official, Drama Commission, Senior Play, Musical Stage Crew, Honor Society, C.S.F., Spanish Club.

Carothers, Larry
Art Commissioner, Social Affairs Commissioner, Junior Prom Committee.

Chapman, Sara
Language Federation, Publicity Commission.

Clark, Linda "Lin"
Choir, Madrigals, Speech and Debate, Synchronized Swimming, Honor Society, Elections Commission, Publicity Commission.

Clow, Richard "Rick"
"B" Football.

Coffelt, Linda Joyce "Lin"
F.H.A., Debs.

Cohen, Rachelle
Flower Girl.

Cole, Kristine "Kris"
Drama Commission, Sophomore Representative, Speech and Debate, Fashion Show.

Coleman, Carolyn S. "Chris"
Art Commission, Track Official, Choir, Social Affairs.

Colvin, Paul
Varsity Wrestling.

Comer, Lee

Conley, Christine M. "Chris"
Glee Club.

Conley, Sandra Kay "Sandie"

Contreras, Christine "Chris"
Flower Girl.

Cook, Ronald R. "Ron"
Varsity Football, Honor Society, C.S.F., Block L, Speech and Debate Commissioner, Senior Play, Yearbook, Publicity Commission, Photo Commission, Junior Varsity Basketball, "B" Football.

Cortland, Lynda "Lyn"
Freshman Secretary, Fashion Show, Decoration Committee, Madrigals, Girls' League.

Crandall, Kenneth "Ken"
Junior Varsity Basketball.

Cushman, Ronald "Ron"
Track, Rifle Club.

—D—

Dadson, Derald

Darus, Pamela Diane "Penny"

Davis, Ronald Lee "Ron"
Track, Language Federation

Day, Sandra "Sandie"
Swim Assistant, F.H.A., Flower Girl.

Delaney, Randy
Varsity Football, Track, Senior Play, Musical, Swimming, Choir, Drama.

Delbano, Gary

Deptula, Judy
Transfer Student, Student Council, F.H.A., Pep Club.

Derrick, Ian
C.S.F., Honor Society.

Desin, Julie
Honor Society.

Desmond, William "Bill"
(Transfer from Pioneer) Water Polo, Varsity Wrestling, Varsity Track.

DeVogele, Louis C.
Eleight, Language Federation, Latin Club, Rifle Team, Rifle Club, French Club, A.V.

Diaz, Nadine "Enadine"

Diaz, Theresa

Dillon, Beverly "Bev"

Dingey, Richard L. "Richie"
Junior Varsity Football, Junior Varsity Wrestling, Eleight, Tennis, Track, Senior Play, Photo Commission, Utilities Commission, Key Club, Rifle Team, Rifle Club, Orchestra, A.V.

Dixon, Beverly J. "Bev"
Class Representative, Synchronized Swimming, Drill Team, Honor Society, Girls' League, Swim Assistant, Fashion Show.

Dixon, Lynn
French Club.

Dodson, Randall "Randy"
Track.

Dowell, Bruce
Wrestling.

Dowens, Lois

Dulie, Carol Ann

Duncan, Michael, J. "Dunk"
Varsity Basketball Manager, Block L, Social Affairs Commission.

Dunlop, Mary Ann
Art Commission.

Dunstan, Carolyn "Care"
C.S.F., Girls' Sports, Music Commission, Musicals, Honor Society, Pep Band, Orchestra, County Honor Band, State Honor Band.

Dutcher, Pete
Golf, Junior Varsity Football, Rifle Club.

—E—

Eattock, Ed

Edman, Linda

Enlow, Joan "Peanuts"
Eleight, Glee Club.

Erickson, Roberta "Robin"
Language Federation, Speech and Debate, Flower Girl, F.H.A.

Esquibel, Betty "Shortie"
Flower Girl, Drill Team, Girls' League.

Ewald, Dresden
Modern Dance, F.H.A.

Ewing, Dennis Joe "Kinky"
Student Body Vice President, Honor Society, Varsity Football, Block L, Varsity Basketball, Varsity Baseball, Senior Play, Student Council.

—F—

Fairbarn, Ken
Swimming.

Finley, Janice K. "Jan"
Senior Class Secretary, C.S.F., Honor Society, Girls' Sports, Junior Prom Committee, Sophomore Secretary, Freshman Representative, Language Federation.

Fischer, Beverly "Bev"
Glee Club, Language Federation.

Fisher, Margaret "Maggie"
Girls' League, Spirit Commission, Flower Girl, Senior Prom Committee.

Fischer, Patricia A. "Pat"
President Girls' League, President Synchronized Swimming, Drum Majorette, Fashion Board, Flower Girl, Swimming Assistant.

Fiskum, Mel
F.F.A., Baseball, Honor Society.

Flowers, Melanie Jeanette "Mel"

Follett, Doug B. "Snake"
Wrestling, Football, Track.

Foley, Linda Mae "Lyn"
Swim Team, Modern Dance, Track Official.

Fooks, Cheryl Rae
Language Federation.

Forbes, Jeff
Baseball, Basketball.

Foster, Robert "Bob"

Freda, Marion
Drama Commission, Choir, Choraleighs, Senior Play, Musical, Music Commission, Girls' League.

Futia, Anna Marie
Student Council, Junior Prom Committee.

—G—

Gabrielson, Norma "Toots"
Speech and Debate.

Gaffke, Larry

Garcia, Gerry
"C" and "D" Basketball, Wrestling, Sophomore-Freshman Baseball, Stage Crew, Musical '66.

Garrison, Steven "Steve"
C.S.F., Language Federation, Honor Society.

Gaudette, Gary "Frenchie"

Gee, Jean
Orchestra.

Gerdts, William "Bill"
Swimming, Honor Society, Block L.

Gifford, Bob "Giffy"
Football, Wrestling, Baseball.

Glaze, Sharon
C.S.F., Honor Society, Choir, Social Affairs Commission, Language Federation, Science Club, Glee Club.

Gold, Diana "Di"
Art Commission, Social Affairs Secretary, G.A.A., C.S.F., Honor Society, Sophomore Representative, Speech and Debate Treasurer.

Goldfarb, Benita "Ralph"
Modern Dance, F.H.A., Flower Girl.

Gonzales, Dale Dean

Gordon, Ann
Honor Society, C.S.F., Musical, Class Officer, Yearbook.

Gragert, Patrick "Pat"

Gragg, Mike
Varsity Track, Block L.

Graham, Dennis "Den"
Photo Commission, Honor Society, Track, Basketball, Baseball.

Greene, Jimmy "Jim"

Gueffroy, Lynn "Shortie"
A.U.A., Future Nurses Club.

—H—

Hamilton, Cynthia A. "Cindy"
Language Federation, Election Commission, F.H.A.

Hamilton, Ronna "Scott"
Language Federation, Honor Society, Social Affairs, Eleight.

Handley, Gary
Varsity Baseball, Block L.

Hape, Gary
Football, Track, Social Affairs.

Harmer, Christine L. "Chris"
Finance Commission, Swim Assistant.

Harris, Marlynn "Lynn"
Flag Girl, G.A.A., Synchronized Swimming, Sophomore Representative, Musical.

Harris, Rayma
(Transfer Student) Three L's Club, G.A.A., Pep Squad.

Hassan, Barry
(Transfer Student) Football, Wrestling.

Hatano, Stanley "Stan"
Wrestling, Basketball, Block L.

Heath, Patricia "Trish"

Heidt, William E. "Bill"
Social Affairs, Chess Club, Photo Commission.

Heinrich, Carol
Honor Society, C.S.F., Social Affairs Commission, Drama Commission, Junior Prom Committee.

Helmuth, Ron
Track, Cross Country, Junior Varsity Football.

Henschel, Sondra "Sandy"
Girls' Sports, C.S.F., Honor Society, Choir, Choraleighs, Madrigals.

Henry, Wanda
Drama Commission, Musical Stage Crew, Flower Girl.

Henry, William "Shenandoah"

Hider, Sharon
Girls' League, Flower Girl, Honor Society.

Hiser, Sandra "Sandy"

Hites, Bill "Willy"
Track, Cross Country, Football, Wrestling, Junior Class President, Student Council, Student Body President, Honor Society, C.S.F., Block L, Key Club.

Hollis, Don "Toad"
Senior Play.

Holte, Sylvia "Crickett"
(Transfer from Campbell), Orchestra, Choir, Flower Girl, Track, Synchronized Swimming, Music Commission, F.H.A., Gymnastics, Modern Dance.

Hooker, Richard "Lizard"
Honor Society, Block L, Eleight, Key Club, Senior Play, Track, Wrestling.

Hu, Christopher "Chris"
C.S.F., Honor Society, Photo Commission, Language Federation, Chess Club, Science Club, "D" Basketball, Utilities Commission.

Huckaby, Bob
Varsity Football, Senior Play, Musical, Choir, Choraleighs, Drama Commission.

Hulett, Martha A. "Marty"
Song-girl, Junior Class Officer, Elections Commission, Girls' Sports, Choir, C.S.F., Honor Society.

Huntley, Judy "Judy Mae"
Art Club

Huss, Vicki Lynn
Junior Class Secretary, Yearbook, Secretary Girls' League, Junior Prom Committee Chairman, Flower Girl, Track Official, Representative.

Hussman, Trudy
Honor Society, C.S.F., Speech and Debate, Glee Club, Spanish Club.

—J—

Jacobs, Steve "Jake"
Swimming, Science Club, Language Federation, C.S.F.

Johnson, David "Dave"

Johnstone, Bonnie Jo
Swimming, Freshman Sergeant at Arms, Sophomore Representative, Junior Representative, Senior Cabinet, Senior Sergeant at Arms, Choir, Track Official, S.A.C., G.A.A., Spirit Commission, Spanish Club.

Johnston, JoAnne Marie

Jones, Emogene Gail
Varsity Cheerleader, Head "B" Cheerleader, C.S.F., Honor Society, Choir, Spirit Commission, Choraleighs, Election Commission, Musicals, Language Federation, Girls' League, Music Commission.

Jones, David Russell "Dave"
Varsity Football, Block L, "B" Football, Language Federation.

Jones, Lynda "Lyn"
Choraleighs, Madrigals, Senior Play, Drama Commission, Synchronized Swimming, Language Federation.

Jorgenson, Carol Christine "Chris"
Honor Society, Eleight, Flower Girl, Yearbook, Publicity Commission.

Jory, Sandra Louise

—K—

Kendrick, Louie "Buddy"
Track, Basketball.

Kilmer, Mike
Track.

King, Newton Davis "Alke"
Glee Club.

Klein, Cynthia "Cindy"
Flower Girl.

Koenig, Pamela Sue "Pam"
Princess, Senior Treasurer, Flower Girl, Class Representative, Yearbook, Drill Team, Honor Society.

Kopulos, Susan "Sue"
(Transfer Student) Social Affairs Commissioner, Yearbook, Girls' League, Musical Stage Crew.

Kowal, Candy
Musical Publicity.

Krause, David Alan "Dave"
Student Council Secretary, Varsity Football, Varsity Basketball, Block L, Honor Society, Choir, Student Council Member, Choraliers, Musical.

—L—

Lanoie, Sandra R. "Sandy"
Drill Team, Eleight, Honor Society, Publicity Commission, Elections Commission.

Larocco, Susan "Sue"
Song Girl, Senior of the Month, Girls' Sports, Honor Society, Musicals, Records Commissioner, Modern Dance, French Club, F.H.A.

Lash, David M. "Dave"
Honor Society, C.S.F., Speech and Debate Commissioner, Musicals, Senior Play, Choraliers, Music Commission, Drama Commission, Choir, A.F.S.

Lawler, Jane "Janie"
Finance Commission, Badminton Tournament.

Lay, Judith Ann "Judy"
(Transfer Student) Girls' Sports.

Leandro, Gloria Jean

Lee, Christine "Chris"
Honor Society, Yearbook, C.S.F., Language Federation, Publicity Commissioner.

Lee, Geoffrey
Block L, Honor Society, Track, Cross Country, Swimming, "C" Basketball.

Lema, William Manuel

Lentz, Gary
Musicals, "B", J.V., Varsity Football, Junior Varsity Basketball.

Lewis, Dorothy
Glee Club, Girls' League, Choir, Musical.

Ley, William "Jolly Green Giant"

Liebert, Susan P. "Sue"
Miss Leigh High, Finance Commissioner, Senior Cabinet, Flower Girl, Honor Society, C.S.F., Track Official.

Liebscher, Frank
Track, "B" Football.

Livingston, Louise Marie
Musicals, Flower Girl, Swim Assistant, Drama Commissioner.

Locke, Susan "Sue"
Eleight.

Long, Thomas "Tom"
Block L, Varsity Golf, "C" Basketball.

Longnecker, Karen
F.H.A., Girls' League, Track Official, Honor Society.

Lopez, Danny
Choir, Football, Baseball.

Lopez, Manual

Lowell, Larry

—M—

MacDonald, Ronald
Honor Society, C.S.F., Latin Club, Language Federation.

Mackie, Kathleen A. "Kathy"
School Affairs Commissioner, Art Commission, Yearbook, Language Federation.

Mahoney, Greg

Managh, Dale
Elections Commission, Language Federation, Synchronized Swimming.

Manley, Susan "Sue"
Drill Team, Girls' Sports, School Store, Flower Girl, Elections Commission.

Marcus, Eloise "Ellie"
F.H.A., Girls' Sports, Track Official.

Margolati, Stefani C. "Stefi"
(Transfer Student) Honor Roll, Flower Girl.

Martell, John
Baseball, Glee Club.

Martin, Susan Gayle "Sue"
Honor Society, C.S.F., Choraleighs, Eleight, Camp Counselor, Synchronized Swimming, Choir, Yearbook.

Mason, David

Mast, Robbin Micheal "Rob"
Swimming.

Matijkowicz, Olga "Ogy"
Girls' Sports, Flower Girl.

May, Stephen, W. "Steve"
German Club.

Mayer, Joe
Freshman-Sophomore Baseball.

McCarty, Sharon
Cheerleader, Spirit Commission, Musical, Social Affairs Commission, School Affairs Commission, Drama Commission, Track Official, Girls' League, Choir.

McConnell, Linda "Lyn"
(Transfer Student) Pep Club, G.A.A.

McDonnell, Marion
Class Officer, Junior Prom Committee.

McGiffin, Laura
Honor Society, Cheerleader, Girls' Sports, Class Representative.

McGiven, Linda "Lin"
Flower Girl, Girls' Sports, School Store.

McHenry, Jonathan L.
Varsity Football, Varsity Wrestling, Varsity Swimming, Varsity Cross Country

McHenry, Mary "Molly"
Musical, Synchronized Swimming, Senior Play, G.A.A., Swim Team, Girls' League, Drama Commission.

McTighe, Michael John "Mickey"
Varsity Football, Swimming, Social Affairs, Junior Varsity Basketball.

Melicker, Paul
Cross Country, Track, Block L, Key Club, Class Representative

Merwin, Alan "Al"
Senior Play, Varsity Football, Musical.

Messick, Cheryl D.
(Transfer Student) Pep Club, G.R.A., Glee Club, F.T.A., Honor Society, C.S.F.

Mickey, Diane

Mikosz, Paddy
Captain Drill Team, Choir, Yearbook, Spirit Commission, Glee Club, Class Representative, Senior Ball Committee.

Miller, Bonnie Lou
Concert and Marching Band, Eleight, Synchronized Swimming, Modern Dance, School Store.

Miller, James Alan "Jim"
Utilities Commission, Chess Club President, Photo Commission, C.S.F., Honor Society, Science Club, Drama Club.

Mitchell, Lynette

Mohondro, Jo "Joey"
Spirit Commission, Art Commission, Representative, Glee Club.

Moore, Laureen "Rena"
Flag Girl, Class Representative, Girls' League, Spirit Commission, Flower Girl.

Morgan, Michael Jene "Mike"

Morgan, Susanne "Sue"
Girls' Sports, Senior Play, Musical, Drama Commission, Language Federation.

Morrill, Diane
Class Representative, Senior Play, Speech and Debate, Drama Commission, Honor Society, Girls' League.

Morris, Linda

Moulton, Denise "DeDe"
Latin Club.

Mount, James Edward "Jim"
"C" Basketball, Varsity Wrestling, Junior Varsity Football, Eleight, Audio Visual, Golf, Language Federation.

Mulford, Barbara Lea "Barb"
Girls' Sports, Choraleighs, Senior Play, Musicals, Choir.

Muller, Sandra "Sandi"
(Transfer Student) Pep Squad.

Munsen, Trishea
Drill Team, Yearbook, Girls' League.

Murrill, Dennis "Denny"
Football, Wrestling, Swimming, Track, Block L, Senior Cabinet, Senior Ball Committee, Junior Prom Committee.

—N—

Nance, Lynda "Lynn"
Glee Club.

Nelson, Nancy

Nelli, Fred
Cross Country, Track, German Club, Block L.

Newsome, Stephanie "Steph"
Senior Play, Honor Society, Social Affairs Commission, Junior Prom Committee, Drama Commission.

Nicolls, Kathy "Cowl"
Yearbook, Social Affairs Commission, Language Federation, Honor Society, C.S.F.

Niland, Michael Patrick "Mike"
Cross Country, Track, Block L, Honor Society, Utilities Commission, Language Federation, German Club.

—O—

Ogilvie, Julianne "Julie"
Music Club.

O'Hagan, Bryan "Orion"
Track, Cross Country, F.F.A.

Olson, Gary "Ole"

Owen, Mary
Eleight Editor, Track Official, Girls' League.

Owens, Bart "Bartie"
Student Body President, Varsity Wrestling, Key Club President,

Sophomore Vice President, Block L, Honor Society, Cross Country, "B" Football, S.A.M.

Owens, Kathryn "Kitty"

—P—

Pare, Mark "Arnie"
Football, Baseball, Basketball, Golf, Drama Commission, Language Federation.

Pare, Robert J. "Bob"
Track, Glee Club, Science Club, Senior Play.

Pare, William "Bill"
(Transfer Student) Soccer, Mixmasters, Newspaper Staff.

Pederson, Joyce L.
Football Princess, Election Commission, Spirit Commission, G.A.A., Honor Society, Yearbook.

Pendergraft, Jeffery R. "Jeff"
Student Council Vice President, Vice President of Key Club, Honor Society, C.S.F., Class Representative, Class President, Swimming, Cross Country.

Perez, Richard
"Cecil Elmore Frickertt"
Block L, Honor Society, Track, Basketball, Cross Country.

Perry, Pix
Track, Eleight, Class Representative, Block L, Senior Sergeant at Arms.

Peters, Henry C.
Chess Club.

Peterson, Beverly "Beaver"
Choir, Musical Stage Crew.

Peterson, Sandra Jo "Sandy"
(Transfer Student—Granite Hills)
Drill Team, Tennis Team.

Pilger, John

Pojda, Karen

Potter, Larry
Baseball, Block L.

Price, Portia
G.A.A., Synchronized Swimming, Flower Girl.

Price, Robert A. "Bob"
Tennis, Social Affairs, Baseball, Honor Society, C.S.F., Chess Club.

Prins, Frank
Band.

—Q—

Quick, Tim
Senior Ball Committee, Drama Commission, Musical, Center Stage.

—R—

Ratto, Maureen

Ratto, Susan "Sue"

Ray, Sharon
Speech and Debate, Yearbook, C.S.F., Language Federation.

Ringsted, Larry "Ringo"
Football, Wrestling. Block L.

Robbings, Derrick

Robbins, James A. "Rob"
Basketball, Track.

Robbins, Wayne
Choir, Track.

Robinson, David "Dave"
Senior Play, Baseball, Varsity Football.

Robinson, Susan D. "Sue"
KLIV Kampus Korrespondent, Eleight, Flower Girl, Publicity Commission, Literary Affairs Commission.

Roediger, Sally
Song Girl.

Rogers, Ann

Rose, David "Dave"
Eleight, Track, Honor Society, Art Commission, Social Affairs Commission.

Roxburgh, Leslie "Les"
G.A.A.

Russell, Linda

Russell, Pam A. "Pam"
(Transfer Student — Santa Cruz)
G.A.A., Girls' League, Art Club.

Rynearson, Joseph "Joe"
Honor Society President, C.S.F., Brasada Manager, Class Representative, Spirit Judge.

—S—

Saldana, Rosabella G. "Rosie"

Salminen, James A. "Jim"

Sanfillippo, Dennis "Denny"
Basketball, Track.

Sanford, Cynthia L. "Cindy"
Music Commission, Choraleighs, Drama Commission, Choir, Swim Assistant.

Sarkisian, Susan Lee "Sue"
C.S.F., Speech and Debate, Eleight.

Scales, Rosemary "Rose"
Synchronized Swimming.

Scheler, Sandra "Sandy"
Honor Society, G.A.A., Flower Girl, Language Federation.

Schettino, Joseph "Joe"

Schnieder, Alexander J. "Sandy"
Track, Wrestling.

Schwantz, Al
Musicals, Senior Play, Center Stage.

Seagraves, Carolyn "Carol"

Seward, David "Mike"
Choir, Drama.

Shaheen, William "Bill"
Social Affairs Commission, C.Y.O.

Sharpe, Elaine

Shelton, James "Jim"
German Club.

Sheet, Janet "Twink"
Student Manager, Sophomore Treasurer, Honor Society, Art Commission, Girls' League, Junior Treasurer.

Shields, Candace "Candy"

Simberg, Linda "Lina"
Yearbook, Girls' League, Track Official.

Simkins, Barry
Track.

Slater, Timm
Swimming, Key Club, Honor Society.

Smith, David "Smitty"
Honor Society, School Store, Science Club, Audio Visual, Rifle Club.

Smith, Donna Irene "Dawn"
Yearbook Editor, Girls' League, Election Commission, Honor Society.

Smith, John P. "Lee"

Smith, John W.
Wrestling, Block L, Class Representative, Social Affairs Commission, Key Club, Senior Play, Senior Cabinet.

Smith, Margaret "Markie"
Swimming.

Smith, Michael "Mike"
Rifle Club, Utilities Commission, Science Club.

Smith, Sharon
F.B.L.A., F.H.A., Senior Play Costumes.

Smith, Vickie Ann "Torri"
Yearbook, Flower Girl, Track Official, Honor Society, Drill Team.

Speight, Philip D. "Phil"

Spencer, Sharon "Sher"
Synchronized Swimming.

Spritz, Kenneth P. "Ken"
Honor Society, C.S.F., Track, Speech and Debate, Senior Play, Junior Treasurer, Key Club, Junior Prom Committee Chairman, Musical.

Steely, Laura
Yearbook, Class Representative, F.H.A., Musical, Stage Crew.

Stephens, James C. Jr. "Jim"

Stephenson, Michael, "Mike"

Stevenson, Colleen

Stringer, Susan "Sue"
Honor Society, C.S.F., Senior Play, Spirit Commission.

Sumsion, Brent S.
Photo Commission.

Swart, Bettye-Ann
Honor Society, Senior Representative, Election Commission, Spirit Judge, Girls' Track Official, Flower Girl, Girls' Sports Commissioner.

Swift, Jefferey R. "Jeff"
Baseball, Social Affairs, Block L, Language Federation.

—T—

Tansey, Pat
Varsity Football, Social Affairs.

Tannehill, Constance Faye "Connie"
C.S.F., Honor Society, A.F.S., Language Federation, French Club.

Taylor, Peggy
Honor Society, C.S.F., Yearbook, Social Affairs, Girls' League, Track Official.

Ternahan, Patricia "Pat"
C.S.F., Honor Society, Girls' Sports, Speech and Debate.

Terra, John
Key Club, Representative, Senior Play, Drama Commission, Track, Junior Varsity Cross Country, Language Federation, Latin Club.

Thomas, Dana "Great Dane"
Mascot, Spirit Commission, A.F.S., Honor Society, Senior Play, Musical, Sophomore Officer, Class Representative, Swim Assistant, Election Commission, F.H.A., Junior Prom Committee.

Thomas, Robert "Bob"
Golf.

Thoroughgood, Linda Estelle

Thoroughgood, Lynne E. "Frek"

Tobar, Rebecca "Becky"

Tominaga, Sharon A.

Trader, Donald "Don"
Track, Varsity Basketball, Musical, Senior Play.

Tyrrell, Robert "Bob"
Senior Class President, Varsity Track, Block L, "B" Football, Junior Vice President.

—U—

Ulery, William "Mike"
Varsity Basketball, Varsity Swimming, Senior Play, Varsity Track, Class Representative, Drama Commission, Musical.

Umbarger, Charles "Hank"

Utile, Salvador J. "Sam"
Honor Society, Block L, Baseball, Latin Club, "B" Basketball.

—V—

Valenzuela, Robert "Rob"
Student Council, Key Club Treasurer, Honor Society, Musical '66, Senior Play, Sophomore Vice President, Track, Football, Block L.

Van Demark, Brian C. "Skip"

Van Gerpen, Gerald "Gerry"
(Transfer Student—Walnut Creek)
Football.

Varenkamp, Russell "Russ"
Basketball, Baseball.

—W—

Walker, Ila
Synchronized Swimming, Eleight.

Walker, Larry R. "Miggett"
Track, Cross Country, Basketball.

Walker, Robert W. "Bob"
Senior Vice President, Varsity Baseball, Basketball, Class Representative.

Wallace, Mike A.

Waltz, Gary "Gar"
Band, Utilities Commissioner, Senior Play, Musical Stage Manager.

Wanic, Kathleen "Kathie"

Warren, Carl "Santa Claus"
Phi Epsilon, Wrestling, Baseball, Football, Choir, Senior Cabinet, Junior Vice President, Block L.

Warthen, Larry Gordon "Champ"
Varsity Wrestling, Varsity Football, Class Representative, Glee Club.

Waters, Ann "Zit"
Girls' Sports, G.A.A., Band, Pep Band, Orchestra, Musical.

Watkins, Daris Wayne "Dude"
Varsity Basketball, "C" Basketball, Block L.

Weatherly, Mike "Hugo"

Webb, Linda "Lin"
Drama Commission, Girls' League, Speech and Debate, Senior Play, Musical, Junior Prom Committee, Yearbook.

Welch, Stanley Ray "Tex"
Track, F.F.A., Social Affairs Commission, Finance Commission.

Whaley, James Robert "Jim"
Varsity Basketball, Senior Cabinet.

Wheeler, Sharlene "Sherry"

Wheeler, Joseph "Hair"
Baseball, Football, Basketball, Block L.

Whiteley, Dave
Football, Wrestling, Senior Play.

Wieneke, Margaret "Maggie"
Eleight, Synchronized Swimming, Finance Commission.

Wiens, Nancy
Speech and Debate.

Wildman, Chuck
Swimming, Football Manager, Art Commission, Chess Club, Language Federation.

Wilfong, Andrea "Andy"
Flower Girl, Band, Musical.

Williams, Lorinda "Sue"
Girls' Sports, Musicals '63, '66, School Store, Music Commission, Speech and Debate, Choir, Choraleighs, Madrigals, Orchestra, Swim Assistant, Honor Society, C.S.F.

Wilson, Bruce
Basketball, Track, Musical '66.

Wirt, Diana "Di"
Honor Society, Girls' League, French Club, Senior Cabinet.

Wolf, Shirley "Charlie"

Woodbury, Maureen "Woody"

Woodfill, David
Varsity Basketball Manager.

Worthen, Dale

Wright, Katherine M. "Kathy"
Girls' Sports, Class Representative, Flag Girl, Honor Society.

Wun, Eva
Flower Girl.

Seniors Of the Month

Kathie Beers

SEPTEMBER

Larry Carothers

Lynn Burnham

OCTOBER

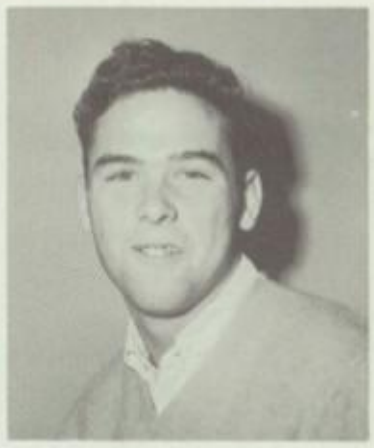

Jeff Pendergraft

Pam Albade

NOVEMBER

Bart Owens

Joyce Pederson

DECEMBER

Joe Rynearson

Emogene Jones

JANUARY

Dave Krause

Sue Larocco

FEBRUARY

John W. Smith

Sharon McCarty

MARCH

Bill Hites

Dana Thomas

APRIL

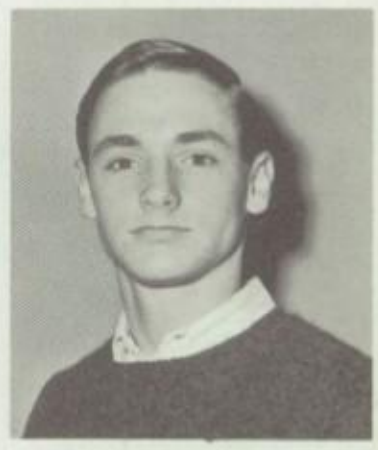

Bob Tyrrell

Bettye Swart

MAY

Joe White

Renee Aldridge

JUNE

Rob Valenzuela

Senior Superlatives

FABULOUS FUTURE
Jeff Pendergraft Ann Gordon

CLASS CLOWNS
Carl Warren Dana Thomas

ATHLETICALLY ABLE
Bettye Swart Joe White

LIKEABLE LOOKS
Bob Tyrrell Pam Koenig

PERSONALITY PLUS
Dana Thomas Bart Owens

TOUGH TOGS
Phil Bernal Pat Heath

INTELLECTUALLY INCLINED
Dave Lash Ann Gordon

STUPENDOUS SPIRIT

The first reading . . .

Nerve-wracking rehearsals . . .

Cast of characters

CAST

Mr. Appopolous ..... Mike Ulery
Ruth Sherwood ..... Dana Thomas
Eileen Sherwood ..... Loretta Underwood
Jensen ..... Alan Merwin
Beatnick ..... Julie Desin
Drunks ..... John W. Smith, Bill Hites
Lonigan ..... Don Trader
Vendor ..... Rich Dingey
Wreck ..... Dennis Ewing
Children ..... Stephanie Newsome, Diane Morrill
Mr. Fletcher ..... John Terra
Helen Wade ..... Wanda Henry
Frank Lippencott ..... Dave Lash
Cossack ..... Alan Merwin
Violet Shelton ..... Marion Freda
Mrs. Wade ..... Barbara Mulford
Robert Baker ..... Dave Robinson
Chic Clark ..... Rob Valenzuela
Passer-by ..... Pam Allman
Admirals ... Bob Huckaby, Tim Quick, Ron Cook, Ken Spritz, Dave Whiteley, Bill Atwell
Passers-by ..... Louise Livingston, Lyn Jones, Sue Cadloni, Sue Morgan, Dave Berner
Walter Sherwood ..... Rick Hooker
Consul ..... Don Trader
Woman ..... Sue Morgan
Sandhog ..... Dave Berner
Arab ..... Randy Delany

Opening night . . .

Senior play

My Sister Eileen

Directed by Mrs. Yvonne Allen

Senior play cast and crew . . .

Exciting scenes . . .

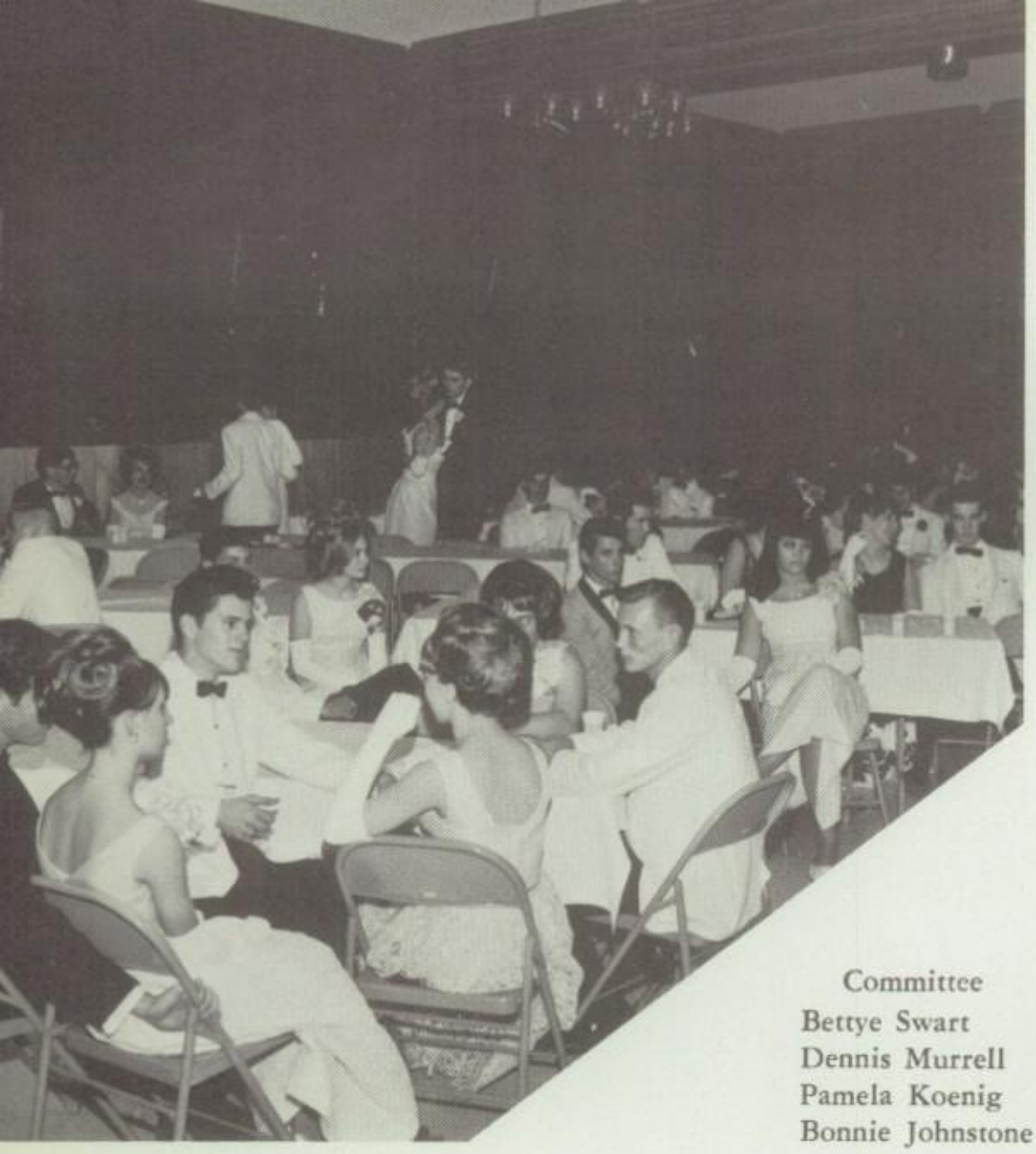

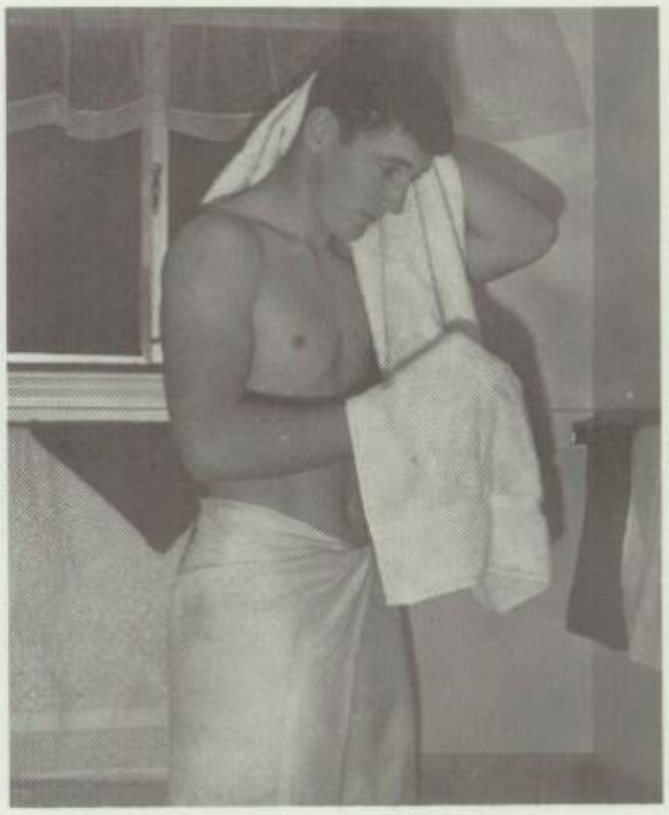

Committee
Bettye Swart
Dennis Murrell
Pamela Koenig
Bonnie Johnstone

Senior Ball

MEMOIRES ENCHANTÉS

March 5, 1966

Little New Yorker

Senior

Snaps

STUDENT GOVERNMENT

Student

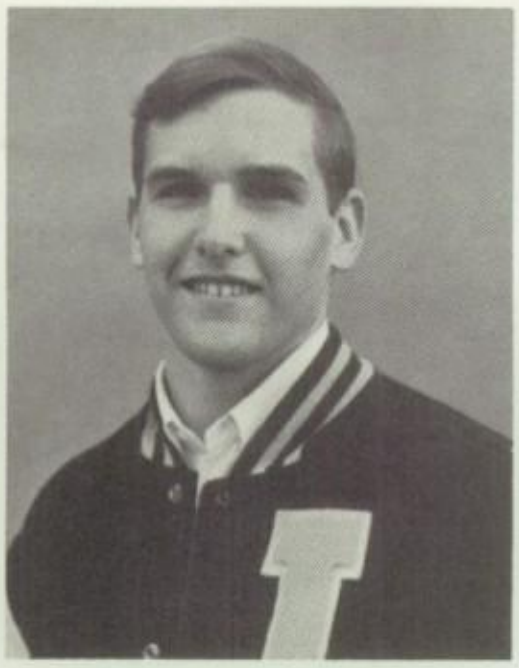

Bart Owens
Student Body President

Our student body president for the fall of 1964, John Severance, compared Leigh High School's development to the building of a house. In this fine comparison, he asked that future student councils add the finishing touches. I believe that our fall council did just that.

One of the outstanding achievements was establishing the tradition of a queen, Miss Leigh High. In the future we must continue to make improvements and maintain our high standing in the Campbell Union High School District.

I would like to thank all of you, the more than 2100 students and the nine council members, for such great interest in our student government.

It has been stated that today's young people are bigger, stronger, healthier, more intelligent and more self-sufficient than ever before. Leigh's students are no exception. As you know—even among these better people—Leigh rules.

Sincerely,

Bart Owens

Fall

Front (l. to r.) Jeff Pendergraft, Lynn Burnham, Sue Cadloni, Janet Sheets, Helga Brandner. Rear: Dave Krause, Dennis Ewing, Bart Owens, Bill Hites.

Council

Whether a participant or spectator, anyone interested in athletics knows that success is attained by the combined efforts of the team members. Realizing that success comes only when all concerned work toward a common goal, a player does his best all of the time. At Leigh this realization has taken place; herein lies the reason for the achievement of our goals.

Leigh's team members, freshmen to seniors, athletes and coaches, faculty and administrators, have all worked toward a common goal—Leigh's success—a success in scholarship, spirit, and athletics.

Graduates of Leigh High School are doing exceptionally well in colleges throughout the country; a high percentage of these students have received academic scholarships.

In spirit Leigh has triumphed and as a result received the spirit trophy for two consecutive years. Of all the many championship teams in sports, Leigh's team ranks number one in the West Valley Athletic League.

Leigh's team has more than proven its capabilities for success. During the spring semester it has been an honor for me to represent this group.

Yours truly,

Bill Hites

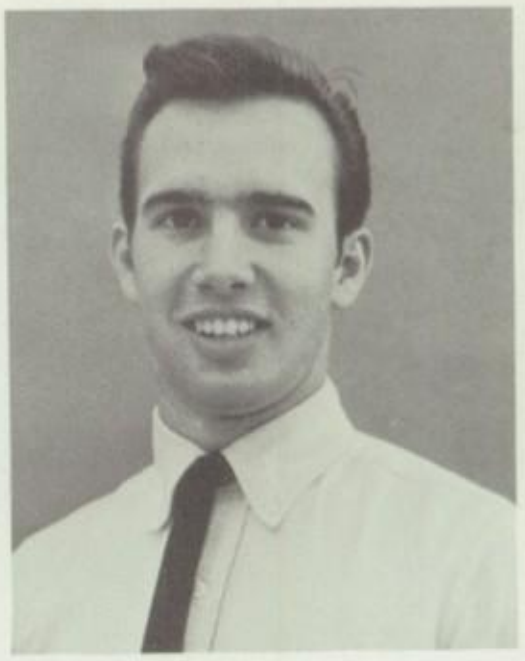

Bill Hites
Student Body President

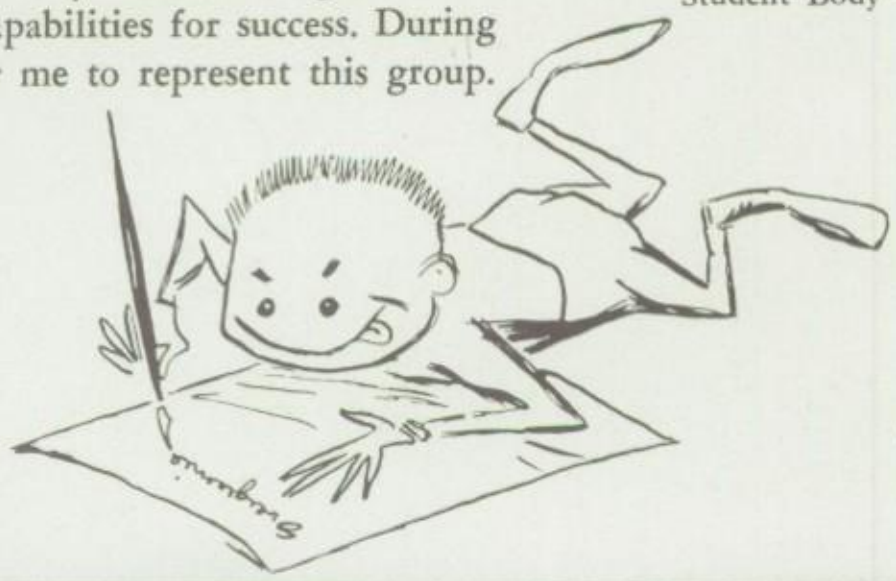

Spring

Front (l. to r.) Helga Brandner, Janet Sheets, Sue Cadloni, Kristy Sermersheim, Renate Reich. Rear: Fred Franco, Bill Hites, Dennis Ewing, Dale Hardester.

Bonnie Johnstone
Sgt. at Arms

Pam Koenig
Treasurer

Jan Finley
Secretary

Seniors Fall

Bob Walker
Vice President

Bob Tyrrell
President

SENIOR CABINET

Front (l. to r.) Bettye Swart, Sue Liebert, Pam Koenig, Pam Allman, Bonnie Johnstone. Row 2: Dennis Murrell, Randy Delaney, Jan Finley, Bob Walker, Jim Whaley. Row 3: John Smith, Bart Owens, Joe White, Carl Warren, Bob Tyrrell.

Senior Cabinet

Front (l. to r.) L. Briggs, D. Wirt, J. Finley, P. Koenig, D. Thomas, B. Johnstone. Row 2: J. Smith, R. Beam, L. McGriffin, D. Robinson, B. Walker, P. Perry, D. Krause. Rear: V. Huss, P. Boyd, J. Terra, J. White, B. Tyrrell, K. Spritz, D. King.

John W. Smith
President

Seniors

Spring

Joe White
Vice President

Vicki Huss
Secretary

Leyanne Briggs
Treasurer

Pix Perry
Sgt. at Arms

Representatives

Front (l. to r.) J. Martin, M. Horrigan, J. Weed, D. Parson. Row 2: B. McDonald, C. Fanger, M. Chestnut, M. Grace, B. King.

Fred Franco
President

Juniors

Fall

Buddy Silva
Vice President

Renate Reich
Secretary

Rod Owens
Treasurer

Chris Winters
Sgt. at Arms

Dan Morgan
Sgt. at Arms

Bill Mackey
Treasurer

Mark Horrigan
Vice President

Juniors

Spring

Greg Grant
President

Mary Dougherty
Secretary

Representatives

Front (l. to r.) L. Kent, B. Chamberlain, R. Bundlie, D. Dixon, B. Harris. Row 2: J. Ware, C. Moore, J. Becknell, N. Maggio, M. DuQuesnay, G. Harmony.

Pam Smith
Vice President

Janice Van
Benthuysen
Secretary

Steve McClung
President

Fall

Front (l. to r.) T. Nelson, J. Nelson, J. Giamanco, L. Smyth. Row 2: R. Williams, L. Bracco, G. Walker, S. Miller, L. Conroy, N. Arredondo. Row 3: T. Larocco, S. Guldenschuh, R. Lichau, D. Pollock.

Sherry Holden
Treasurer

Pat Clancy
Sgt. at Arms

Sophomores

Terry Larocco
Vice President

Randee Lichau
Secretary

Front (l. to r.) B. Van Byelvelt, K. Kyle, B. Bussert, R. Carothers, M. Earnhart. Row 2: S. Cowan, M. Edens, K. Cummerfield, C. McMahon, C. Styczynski, C. Robinson, N. Colvin. Row 3: C. Wells, S. Benson, C. Stanford, M. Salvato, M. Gilmore.

Spring

Dave Pollack
President

Linda Williams
Treasurer

Scott Fausett
Sgt. at Arms

Fall

Front (l. to r.) P. Munson, S. Flansburg, S. Looney, T. Garcia, K. Henry, K. Osterland. Row 2: L. Sperry, N. Bemis, K. Kesser, D. Broski.

J. Schillage
President

J. Nokes
Vice President

P. Hartman
Secretary

L. Langford
Treasurer

Freshmen

P. Oftedhl
President

S. Koppes
Vice President

D. Broski
Secretary

D. Preton
Treasurer

Front (l. to r.) K. Osterland, P. Munson, S. Mayo, T. Peterson, D. Ettel.
Row 2: L. Langford, S. Shroder, J. Smith, Z. Slaine, J. Philips, P. Lingen.
Row 3: R. Crisalli, J. Smith, S. Villerea, D. Demars, A. Lee.

Spring

Honor Society • Spring & Fall

Aldridge, Renee
Amann, Lynda
Anderson, Steve
Arrasmith, Barbara
Bangs, Kathy
*Barkis, Charles
*Barnes, Kay
Beck, Janis
*Beers, Barbara
*Beers, Kathleen
*Berner, David
*Berg, Greg
*Bond, Rusty
*Boswell, Rinda
Bowen, Craig
*Bowen, Patricia
*Bowman, Linda
*Boyd, Pete
*Brandner, Helga
*Branham, Barbara
Brannan, Kathy
*Brown, Carolyn
*Brown, Sharon
*Buck, Christopher
*Burnham, Lynn
*Busack, Craig
Buser, James
*Butler, Janet
Bylsma, Cherie
Cabrera, Arthur
Cadloni, Ellen
*Cadloni, Sue
*Carbone, Kathy
*Carbone, Jim
*Carey, Lanette
*Caskey, Jim
*Chappell, Tracy
*Chasey, Jim
*Chatterton, Beth
*Chestnut, Della
*Chestnut, Martha
Cinelli, Burnie
*Cirocco, Joanne
Clark, Linda
*Clark, Suzanne
*Clarke, Kathy
Cobler, Larry
Cole, Kris
Coleman, Carolyn
Collman, Perky
Colvin, Nancy
*Cook, Ronald
*Cooper, Judy
*Courtland, Richard
*Couch, Cathy
Cowan, Craig
*Crawford, Cindy
*Crosby, Brian
Crow, Cynthia
*Davenport, Kathy
Davenport, Patty
Davis, Paul
*Day, Judy
Dinison, Mark
Dixon, Beverly
*Dougherty, Mary
Douglass, Rivé
*Duke, Kent
*Duke, Ron
*Dunstan, Carolyn
Durbin, Roy
Ewing, Dennis
*Ewing, Judy
*Fanger, Caryl
*Faulkner, Linda
Fausett, Scott
*Finley, Janice
Fitzgibbons, Robert
*Flansburg, Sandy
*Flatt, Harolla
Follas, Don
Foster, Bob
*Foster, Robert E.
*Fowler, David
Franco, Fred
Freda, Marion
Frieberg, Robert
*Friesen, Cheryl
*Frisch, Linda
Garcia, Janice
Garinger, Susan
*Garrison, Steve
Gerdts, Bill
Glass, Sandra
*Gold, Diana
*Goozee, Kimberly
*Gordon, Ann
*Gordon, Maribeth
Graham, Dennis
*Green, Ron
Greene, Judith
*Hains, Sharon
Hall, Donna
*Hall, Robert P.
Hamilton, Ronna
Hammond, Harold
*Hanley, Court
Hardester, Dale
Hartman, Phyllis
*Hauber, Linda
*Hawkins, Carolyn
Heath, Sherry
*Heidt, William
*Heinrich, Carol
Heiser, Kathy
*Heiser, Maggie
Heiser, Nora
Henry, Kristen
Henschel, Sandra
Hider, Sharon
*Hites, Bill
*Hogan, Deborah
Horrigan, Mark
*Horton, Doug
*Horvath, Christine
Howard, Janeth
*Hu, Christopher
*Hulett, Marty
*Hussmann, Trudy
Iverson, Luise
*Jacobs, Steve
*Jakel, David
*Johnson, Eileen
Johnson, Sharon
Johnstone, Steve
Jones, Carol
*Jones, Charles
*Jones, Emogene
Jory, Gordon
Judd, Rochelle
Kaubisch, Sonja
*Keil, Connie
Kelly, Beverly
Kent, Lynn
*Keough, Donna
Kerner, Ron
*Kimberling, Linda
King, Butch
*Kittler, Richard
*Kittler, Wilfred
Koenig, Pamela
Koland, Lynette
*Koopman, Cheryl
Krause, Dave
*Kurtz, Karen
LaBarbera, Marty
*Lanoie, Cathy
Larocco, Susan
*Lash, David
*Lee, Chris
*Lee, Frank
Lee, Jeff
*Lichau, Randee
*Liebert, Sue
Linane, Pat
Lingen, Pamela
*Long, Linda
Longnecker, Karen
Lovett, Carol
*Luke, Jim
*MacDonald, Ronald
*Mackey, William
*Mackie, Brian
*Magden, Hans
*Managh, Dale
*Marks, Mike
*Martin, Sue
*Massey, Kathy
*May, David
McCarty, Sharon
*McCoy, Mark
McElroy, Pat
McGiffin, Laura
McGivern, Bill
*McKay, Mary Jo
McMahon, Karen
*McMillion, Darlene
Melicker, Pamela
*Mercant, Jon
*Messick, Cheryl
*Metz, Cindy
*Michalak, Connie
*Miles, James
*Miller, James A.
*Mirassou, Gerry
*Moody, Pat
*Moore, Connie
*Moorhouse, Debra
*Moran, Jocelyn
*Morck, Fred
*Morgan, Annette
Morrill, Diane
*Mulford, Barbara
*Munson, Mike
*Munson, Pat
Musgraves, Mike
*Musumeci, Mike
Nehring, Mark
*Nelson, Jeff
Nelson, Tom
Newsome, Stephanie
*Nichols, Kathy
Niland, Mike
*Niland, Sue
*Nishikawa, Randal
Nokes, Joseph
Nylen, David
Oback, Diane
Oback, Tom
O'Connor, Brian
Okumura, Jerry
*Osborne, Tom
*Owens, David
Owens, Rodney
*Owens, Tom
Pando, Beverly
*Parker, Craig
*Parson, Douglas
*Payne, Richard
Pederson, Joyce
*Pederson, Kent
*Pendergraft, Jeff
*Pendergraft, Riley
*Perry, Pix
Peterson, Brian
*Peterson, Edward F.
Pettine, Mark
*Poenisch, Adele
*Pothakos, Jill
*Pow, Charles
*Price, Bob
Price, Robert A.
*Ray, Sharon
*Reader, Mary
*Redd, Jim
*Reich, Renate
Reinhold, Linda
Ringsted, Larry
*Rivera, Janet
Rose, David
Rose, Marty
*Roush, Jane
*Rowe, Jim
Rozak, Connie
Ruhland, Marilyn
*Ryan, Colleen
Ryan, Gail
*Ryan, Ted
*Rynearson, Joe
Scales, Rosemary
*Scheler, Sandy
*Schlaepfer, Dieter
*Schleeter, Howard
*Schmidt, Marilyn
*Searles, Barbara
*Sermersheim, Kristina
*Sheets, Ellen
*Slater, Terri
*Slater, Timm
Silva, Sue
*Simmons, Pat
*Smith, Becky
*Smith, Bonnie
Smith, David
Smith, Donna
Smith, Mark
Smith, Pam
Smyth, Carol
*Sommers, Paul
*Soriano, Jenny
*Soss, Sue
*Sporrong, Tim
Spritz, Kenneth
*Stewart, Sandra
*Stonehill, Jeff
Stowell, Phil
*Stringer, Susan
Strudley, Ralph
*Sturges, Craig
Swart, Bettye Ann
*Tannehill, Connie
*Tarbutton, Patricia
*Taylor, Peggy
*Ternahan, Patricia
Thomas, Dana
*Turner, Monte
Utile, Sam
Underwood, Loretta
*Vaitkus, Vytas
Valenzuela, Robert
*Walsh, Carolyn
*Ware, Jerome
*Weed, Joseph
*Wells, Carolyn
West, David
West, Sherrie
*Westermeyer, Bill
White, Vic
Williams, Linda
*Williams, Lorinda
*Williams, Sue
*Willis, Bonnie
*Willis, Dan
*Winter, Cheryl
Wirt, Andy
Wirt, Diana
Woodman, Gail
Wright, Kathy
Yambrach, Cheryl
Zuver, Kathy

*indicates CSF membership

ORGANIZATIONS

Miss Wittman
Advisor

Donna Smith
Editor

Mrs. Jones
Assistant Advisor

Vintage Staff

SENIORS

Front: Peggy Taylor, Sue Kopulos, Maria Angellotti, Vicki Huss, Leyanne Briggs. Rear: Ann Gordon, Linda Simberg, Sue Martin, Vicki Smith, Laura Steely. Not Pictured: Nancy Arredondo Sports Editor.

Leyanne Briggs
Seniors

Sharley Beeman
Juniors

Kay Barnes
Organizations

JUNIORS

Lenore Brown, Sharley Beeman

ORGANIZATION

Kay Barnes, Sharon Ray

Nancy Colvin
Activities

Kristy Sermersheim
Student Government

Cindy Metz
Administration

Sandra Stewart
Sophomores

Kathy Lowrey
Freshmen

ADMINISTRATION

Connie Michalak, Peggy McLaughlin, Cindy Metz, Vicki Smith.

SPORTS

Terry Woodbury, Ron Cook.

Over the years, memories of your high school days will grow dim. The 1966 Vintage will help light up your past. Each page turned will be a memory—every picture viewed a time relived.

We present you with your past — so that you may better remember it in the future.

1966

FRESHMEN

Cressy Mesler
Kathy Lowrey
Laurie O'Connor

Chris Lee, Nancy Colvin, Linda Hauber, Pat Givlin.

Burnie Cinelli
Linda DaRosa
Kristy Sermersheim

STUDENT GOVT.

Randee Lichau, Maura Ryan, Barb Arrasmith, Sandy Stewart, Marilyn Ruland, Jan Baskett.

ACTIVITIES

Marilyn Schmidt
Typing Director

SOPHOMORES

Spirit: P. Albade

Speech & Debate: Fall—J. Stonehill Spring—D. Hogan

Drama: Fall—P. Allman, Spring—M. Freda

Utilities: Fall—J. Miller, Spring—G. Waltz

Elections: Fall—J. Pederson, Spring—J. Hansen

Art: Fall—L. Bowman; Spring—A. Poenisch

Finance: Fall—P. Coke, Spring—M. Garrison

Social Affairs: Fall—L. Carothers, Spring—S. Kopulos

Commissions

Commissions

School Store Tracy Chappell

Photo Fall—D. Graham, Spring—Jim Rowe

Awards Kathy Taylor
Supply Joe Weed
Records Fall—B. Chatterton, Spring—L. Iverson
Scholarship L. Carey, H. Flatt

Publicity Maggie Heiser

Chess Club

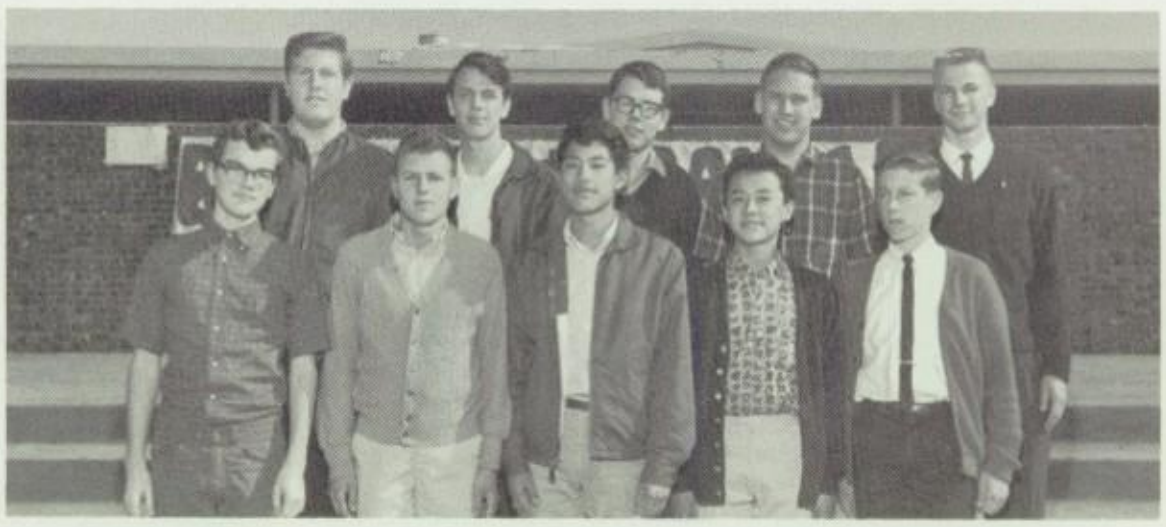

Front: Chris Buck, Bill Gustafson, Chris Hu, Charles Pow, Mark Nehring.
Back: Bob Price, Bill Heidt, Jim Rowe, Vytas Vaitkus, Jim Miller.

Science Club

Front: Sheira Holloway, Karen Wright, Kathy Bangs, Connie Michalak, Marilyn Schmidt, Cindy Metz, Robin Broski, Diana Garrison. Back: Mike Fales, Richard Kittler, Mark Nehring, Bill Leaman, David Smith, Allen

Mary Owen Kathy Clarke
Editors-in-chief

Miss Stanley, advisor, confers with Richard Dingey . . .

Typing the final draft . . .

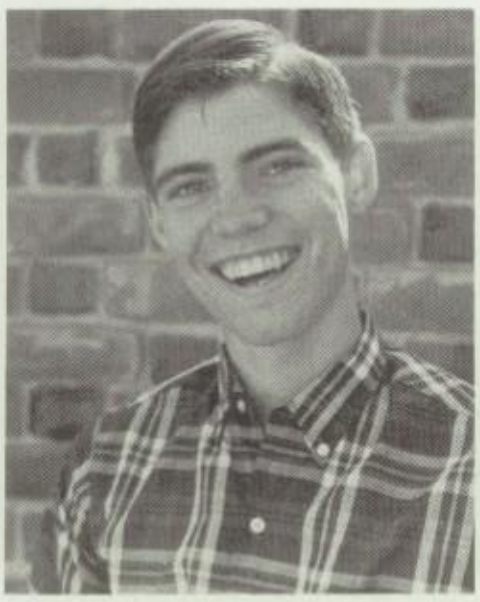

Pix Perry
Sports Editor
(co-editor, Rick Hooker,
not pictured)

Last minute discussion . . .

Sue Locke Judy Day
Page 1 co-editors

Paddy Mikosz Linda Mercurio
Page 2 co-editors

Ginny Soriano Darlene McMillion
Page 3 co-editors

Sandy Lanoie Chris Jorgensen
Publicity editors

Military Science

Rifle Team

Front: M. Smith, C. Jones, L. Heidrich, D. Cardinal, J. Willis. Rear: J. Barbour, D. Poe, M. Nehring, K. Duke, J. Rowe.

Drill Team

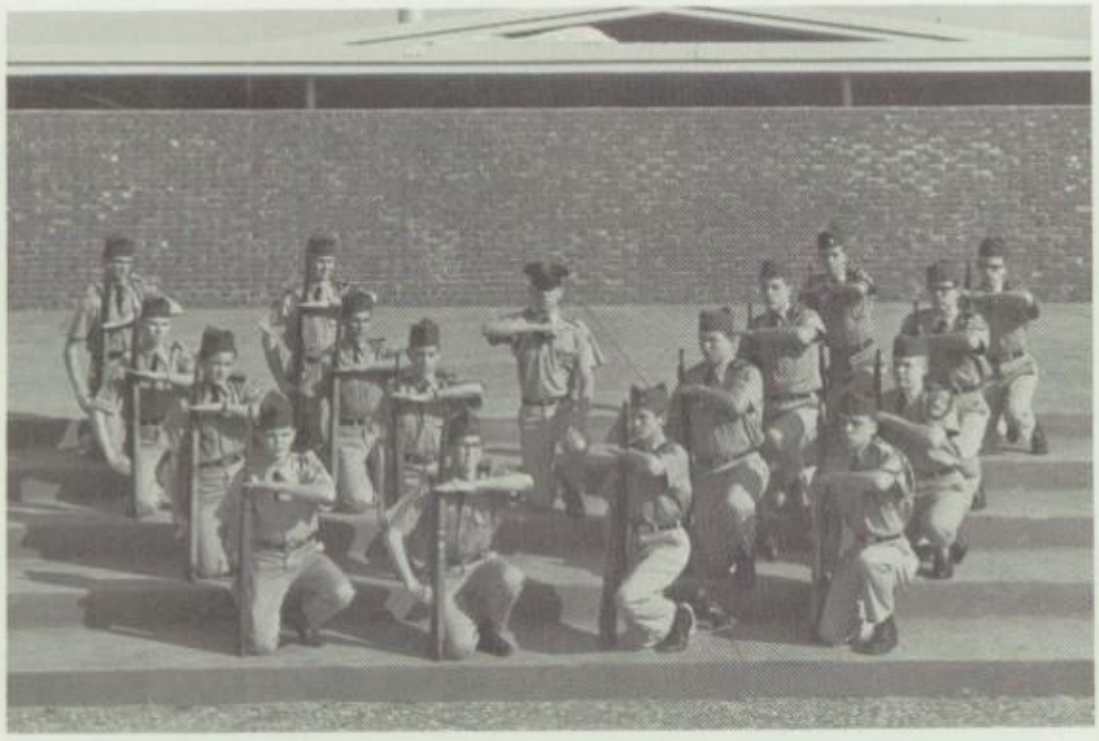

The Cadet Rifle Team holds the "Greater San Jose 1st Place Rifle Team" trophy and the 1st place trophy for the Campbell Union High School District.

At Leigh, Lieutenant Colonel Mike Smith is regimental commander and also in command of the Cadets at the other five high schools in the district. In competition with three other drill teams at the University of Santa Clara Homecoming Parade last fall, Leigh's Drill Team took 1st place.

Commandant of Cadets: Mr. Holladay

Row 1: (l. to r.) G. Flynn, G. Timmons, B. Carpenter, J. Barbour. Row 2: S. Accinelli, M. Nehring, L. Heidrich, C. Jones. Row 3: C. Chamberlin, R. Durbin, Lt. Col. M. Smith (Commander), D. Cardinal, J. Rowe. Row 4: D. Carpenter, D. Poe, C. Jory, K. Duke.

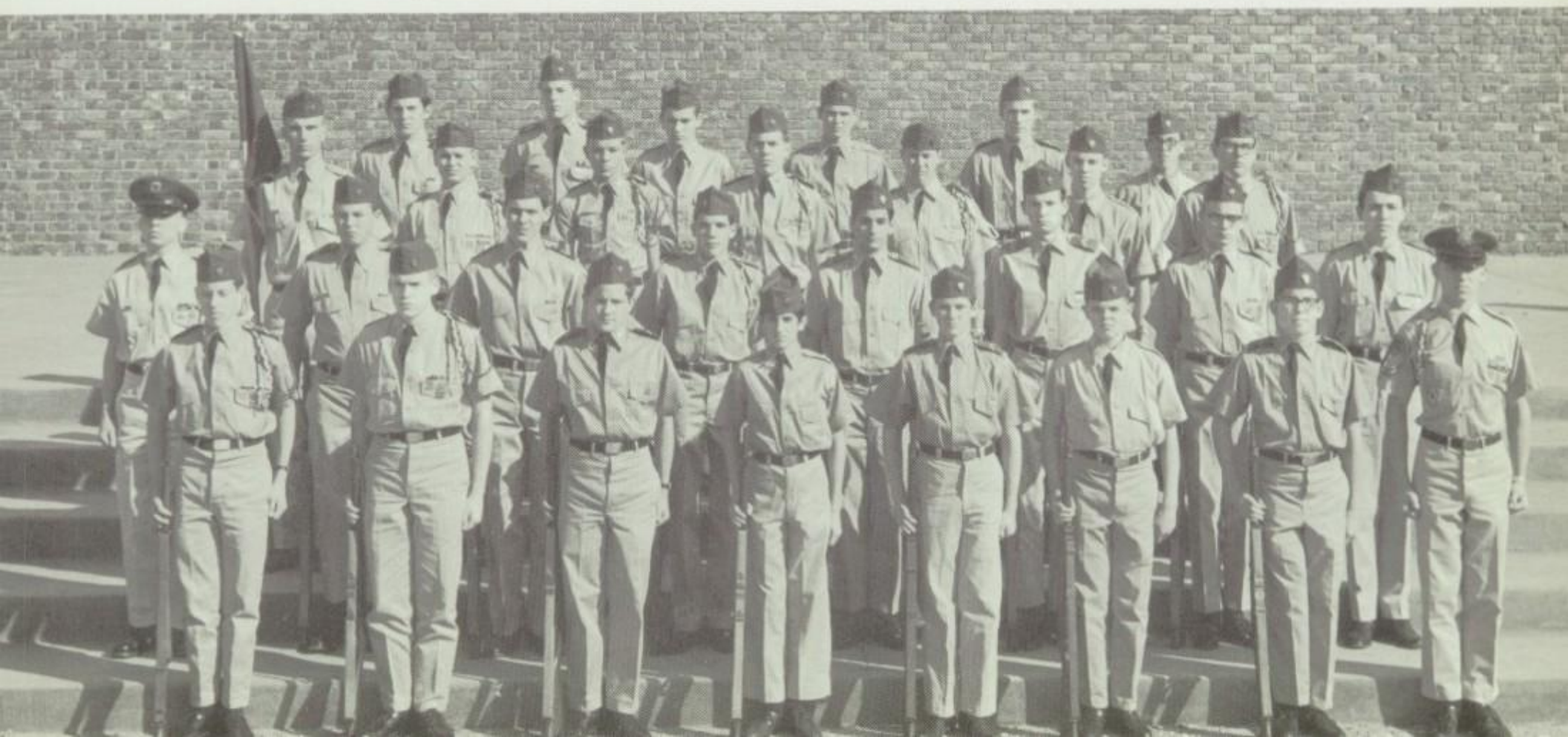

Front (l. to r.): M. Nehring, C. Jones, S. Accinelli, B. DeVivo, B. Carpenter, G. Flynn, G. Timmons, Lt. Col. M. Smith. Row 2: J. Barbour, L. Heidrich, R. Durbin, B. Perez, T. Gozzo, D. Mason, K. Duke, R. MacDonald. Row 3: L. Smith, D. Poe, C. Jory, J. Willis, D. Lee, C. Chamberlin, J. Rowe. Row 4: T. Koss, D. Cardinal, M. Gerth, D. Carpenter, M. Niland, B. Tarbuskovich.

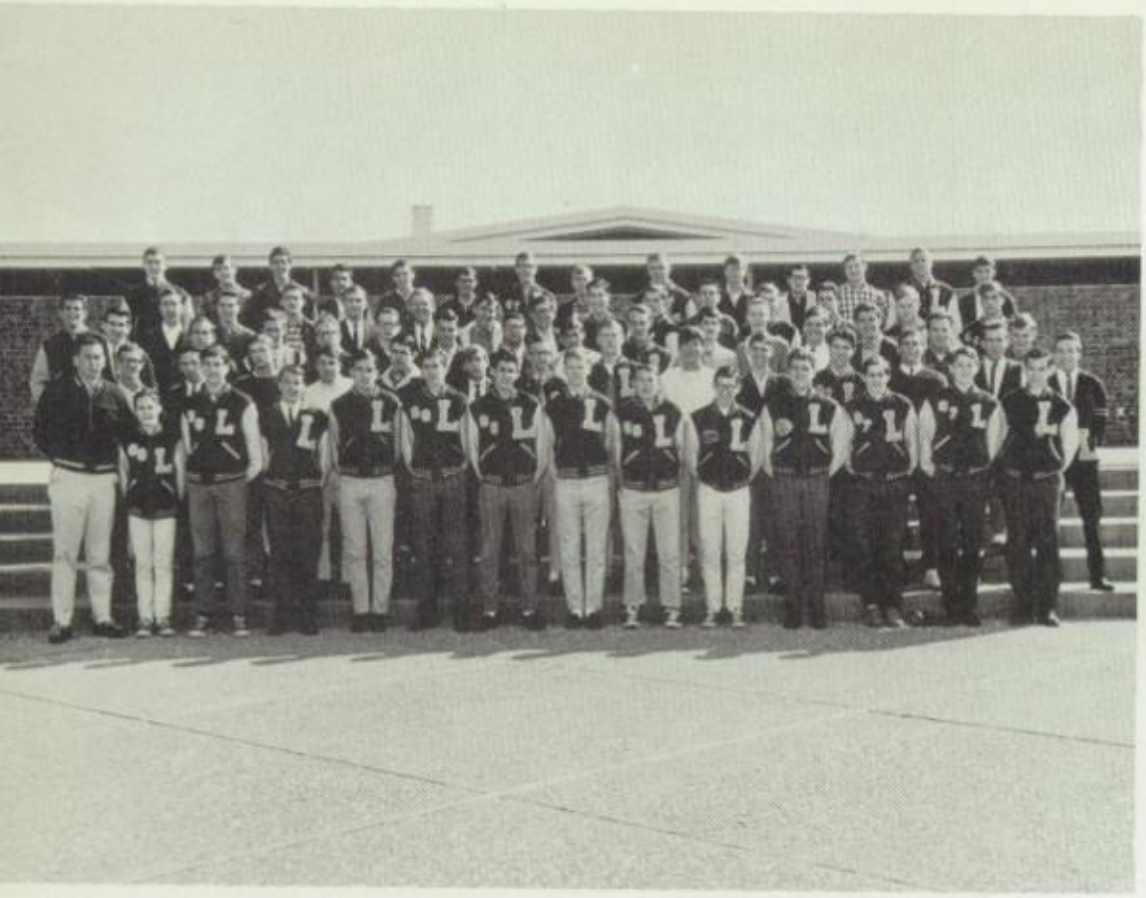

Block "L"

Front (l. to r.) Coach Conway, J. Aliberti, P. Maiers, P. Melicker, M. Finicle, B. Walker, R. Palermo, J. White, G. Hanley, M. McTighe, B. Huckaby, J. Townsend, M. Hatzell, M. Pare. Row 2: F. Nellie, J. Pendergraft, J. Beardsley, M. Pettine, D. Jones, J. Weed, L. Oliver, D. Dixon, B. Silva, P. Perry, B. Mackey, B. Owens, B. Hites, J. Smith. Row 3: D. Perez, J. Luke, M. Niland, R. Hooker, J. Roloson, E. Arslanian, D. Whitely, J. Lee, J. Swift, G. Mirassou, M. Horrigan, F. Morck, M. Marks, R. Pendergraft, D. Morgan. Row 4: R. Valenzuela, J. Bower, D. Schaller, J. Chasey, D. Krause, C. Warren, B. Tompkins, M. Zehner, G. Grant, R. Semon, J. Martin, T. Semon, B. Harris, G. Harmony, S. Bean. Rear: D. Ewing, M. Munson, D. Willis, E. Sower, R. Kriesler, S. Johnstone, S. Cox, G. Chapman, L. Ringsted, J. McHenry, F. Franco, R. Cook, B. Gerdts, R. Wooton.

Key Club

Front (l. to r.) J. Smith, D. Whiteley, R. Dingey, D. Lash, J. Weed, J. Terra, R. Hooker, T. Slater, R. Valenzuela, M. Rydquist. Row 2: B. Hites, B. Owens, J. Pendergraft, P. Boyd, J. Redd, D. Hardester, K. Spritz, J. Townsend, M. Horrigan, R. Williams. Row 3: D. Parsons, J. Carbone, P. Melicker, D. Fowler, M. Musumeci, J. Ware, G. Lorocco, D. Pollock, J. Mirassou, F. Morck.

Drill Team

Front (l. to r.) B. Esquibel, S. Sylvia, S. Pacheco, E. Cadloni, S. Cadloni, H. Cadloni, S. Rott. Row 2: L. Foust, S. Blonde, B. Smith, C. North, D. Elmore, K. Ruh, C. Doyle, B. Pando, S. Holden. Row 3: P. Herzog, J. Day.

Advisors:
Mrs. Aumack
Miss Reid
Mrs. Thorpe

Fall

Joe Rynearson
President

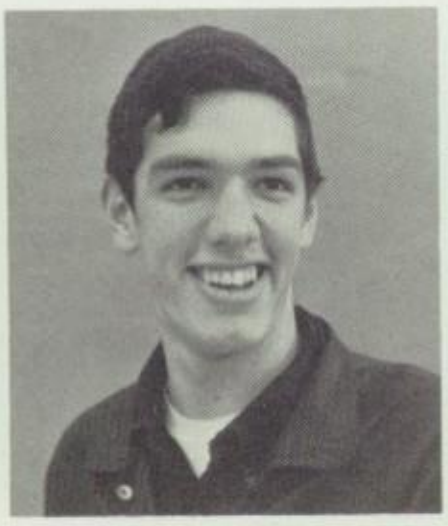

Dan Willis
Vice President

Ann Gordon
Secretary

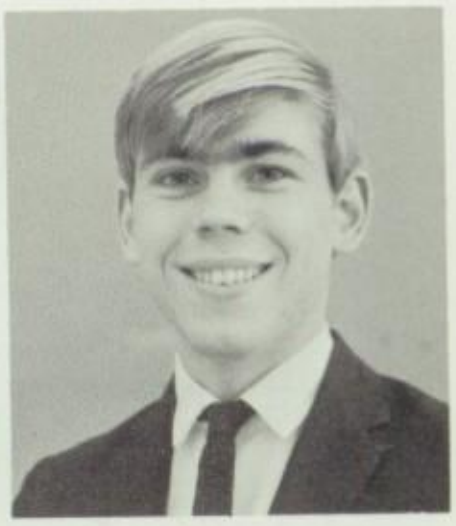

Joe Weed
Treasurer

Honor Society–CSF

Membership list on page 66

Dave Lash
President

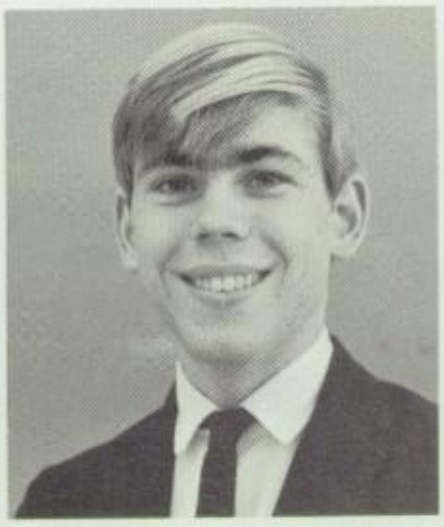

Joe Weed
Vice President

Ann Gordon
Secretary

Greg Berg
Treasurer

Spring

Majorettes (l. to r.) C. Connor, M. Carey, T. Holland.

Mr. Robert Gomez
Director

Ron Gailey
Drum Major

Leigh High School • Marching Band

Front (l. to r.) T. Holland, M. Carey, C. Connor. Row 2: R. Weckesser, B. Hall, R. Brandon, J. Kagel, S. Nylen, A. Barton, J. Schofner. Row 3: K. Chatterson, A. Wilfong, J. Pothakos, C. Dunstan, A. Waters, C. Hawkins, K. Beers, L. Frisch, C. Parker, D. Baldwin, M. Rasmussen, T. Yuen. Row 4: H. Ferris, H. Schleeter, S. Zimpelman, B. Miller, L. Mardutt, L. May, C. Isbell, Q. Parker, C. Henry, T. Ekstrom, S. Rice, B. Blakeman. Row 5: C. Danstrom, D. Schlaepfer, B. Hedgpeth, C. Marker, J. Meyers, S. Curl, R. Pare, M. Doss, E. Prins, C. Chamberlin, C. Kiel. Row 6: D. Olsen, J. Mercant, M. Pare, B. Chapman, J. Carbone, D. Linhart, B. Knaefler, G. Waltz.

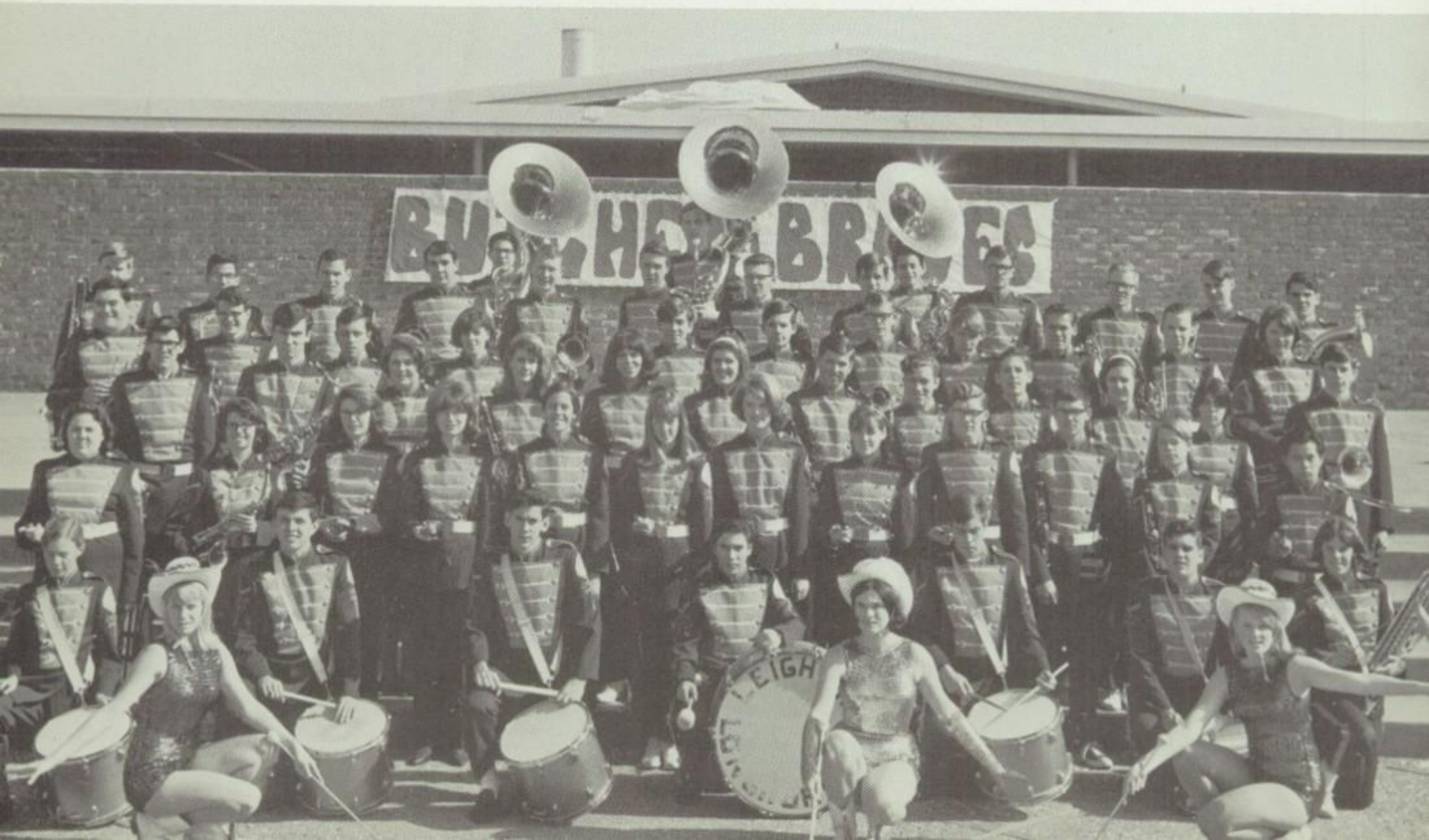

Mr. John Pleasant
Director

MADRIGALS

Front (l. to r.) E. Jones, S. Henschel, C. Freda, E. Sharpe, C. Warren, D. Krause, M. Pare. Row 2: P. Tarbutton, B. Mulford, L. Hitchman, M. Freda, L. Kent, D. Lash, R. Delaney. Row 3: L. Long, L. Williams, T. Slater, S. Martin, B. Huckaby, M. Jenkins, M. Hawkins. Row 4: C. Winter, C. Sanford, P. Daniel, R. Gerard, D. Hardester.

CHORALEIGHS

Front (l. to r.) M. Hernandez, B. McDonald, C. Freda, L. Clark, B. Peterson, C. Winter, S. Holte, P. Mikosz, K. Mostad, C. Coleman, S. McCarty, S. Martin, M. Heiser. Row 2: D. Lewis, L. Watkins, E. Sharpe, L. Wheel, M. Freda, L. Williams, T. Slater, C. Butts, B. Johnstone, L. McCoy, M. Hutchinson, J. Hillhouse, L. Hauber, D. Tupper, L. Cortland, S. Reade. Row 3: R. Washington, M. Smith,

CHORALEERS

Front (l. to r.) C. Warren, D. Krause. Row 2: R. Delaney, L. Kent, D. Lash, M. Hawkins. Row 3: M. Jenkins, B. Huckaby, D. Hardester, H. Peters. Back: P. Daniel, M. Pare, R. Gerard.

A Cappella Choir

Front (l. to r.) M. Hernandez, B. McDonald, C. Freda, L. Clark, B. Peterson, C. Winter, S. Holte, P. Mikosz, K. Mostad, C. Coleman, S. McCarty, S. Martin, M. Heiser. Row 2: D. Lewis, L. Watkins, E. Sharpe, L. Wheel, M. Freda, L. Williams, T. Slater, C. Butts, B. Johnstone, L. McCoy, M. Hutchinson, J. Hillhouse, L. Hauber, D. Tupper, L. Cortland, S. Reade. Row 3: R. Washington, M. Smith, L. Hitchman, C. Sanford, L. Long, F. Lumsden, D. Lash, N. Aderholt, B. Wood, L. Briggs, L. McGiffin, M. Hulett, B. Mulford, S. Henschel, E. Jones, P. Tarbutton. Row 4: D. Hardester, M. Pare, D. Krause, C. Warren, R. Delaney, M. Jenkins, L. Kent, R. Gerard, B. Huckaby, D. Trader, W. Robbins, D. Lopez, T. Mermod, C. Ames, P. Daniel, M. Hawkins, H. Peters. Accompanist: Kathy Davenport.

Girls League

Pat Fisher
President

CABINET MEMBERS
(l. to r.) M. Fisher, J. Becknell, V. Huss, S. Hider.

Language Clubs

Latin

Advisor: Mr. Robert Mudd

Front (l. to r.) B. Fitzgibbons, B. Kittler, K. Bangs (Pres.), D. Benton, E. Sheets, S. Hains, J. Warner. Row 2: R. MacDonald, K. Lanoie, C. Wells, N. Heiser, C. Styczynski, P. Moody, C. Sakshaug. Row 3: P. Manley, P. Hoobler, K. Long, T. Ryan, J. Nelsen, S. Utile, D. Hardester.

German

Die Galgenvőgel

Advisor: Mr. Hans Koehler

Front (l. to r.) S. Brandon, S. Clark, K. Coble, L. Frisch, B. Kelley, K. Goozee, B. Blount, B. Sporleder, D. Parson. Row 2: D. Cardinal, V. Vaitkus, D. Fowler, J. Weed, B. Kittler, L. May, K. Hale, B. Freiberg. Row 3: R. Kittler, M. Musemeci, D. Plant, J. Hansen, V. White, R. Kerner, S. Ruork, G. Melchiorsen, C. Parker. Row 4: S. Nyleu, R. Cortland, M. Dineson, J. Redd, R. Payne, R. Namken, D. Bruce, P. Clancy, J. Luke.

Spanish

Advisor: Mrs. Aida Medlock

Front (l. to r.) M. Schmidt, C. Metz, J. Cooper, C. Michalak, N. Marcus, A. Villareal, J. Shofner, C. Brown, J. Rivera, J. Cirocco. Row 2: P. Davenport, C. Ceesattel, J. Schuster, E. Wilson, C. McMahon, J. Carothers, J. Quanstrom, C. Styczynski, S. Brown. Rear: J. Greer, J. Stonehill, M. Cull, R. Burnett, D. Morgan, C. Sturges, D. Delaney, A. Cabrera.

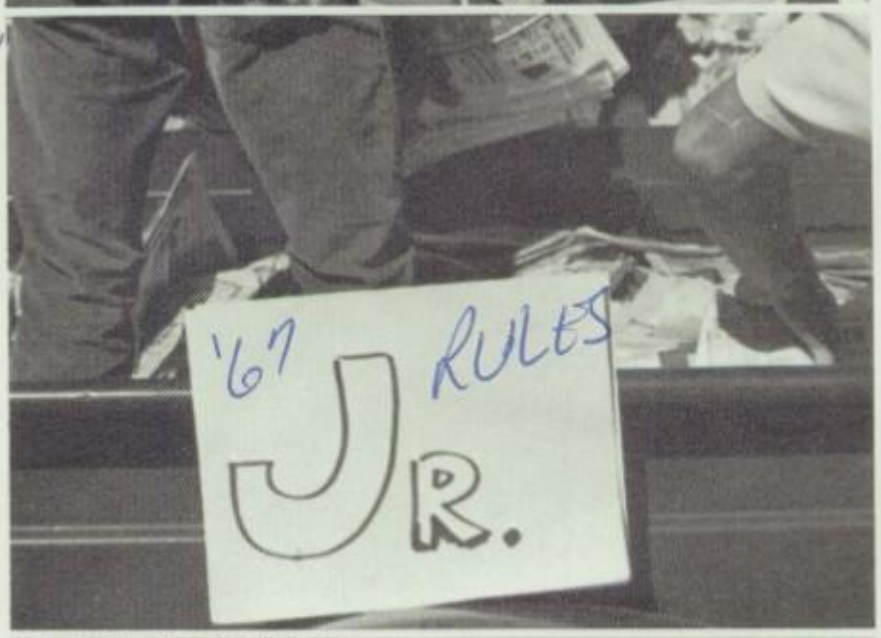

JUNIORS

David Adkins | Russ Agee | Tom Allsup | Linda Amann | Dean Anderson | Denise Antonowicz | Dennis Armstrong | David Arrasmith

Lynn Arvin | Karen Atkins | Jerome Atwood | Joyce Auld | Jonny Barbour | Charles Barkis | Renee Bartlett | Sherry Bartz

Danny Bassler | Ernie Basurto | Launa Batten | Cheryl Battiato | Jeff Beardsley | Chuck Beck | Janis Beck | Jill Becknell

Sharley Ann Beeman | Beverly Bennett | Pat Bensen | Richard Bentley | William Benton | Paulette Bettencourt | Margie Bieber | Sandra Bingaman

Phil Bircheff | David Bishop | Greg Black | Pat Blanchard | Beverly Blount | Steve Blevins | Jim Boden | Chris Bodenhamer

Steve Bollentino | Rusty Bond | Louis Bondi | Michael Bottoni | Linda Bowman | Terry Bowyer | Rosemarie Bradley | Connie Branham

Kathy Brannan | Cheryl Brautigam | Tom Brick | Tim Briggs | Ron Briscoe | Lenora Brown | Sharon Brown | David Bruce

Roger Bruntz | Madelyn Bucalo | Roger Bundlie | Steve Burdett | Chuck Burke | Cynthia Burr | Vicki Burrell | Rick Burrows

Craig Busack

Janet Butler | Cynthia Butts | Nancy Bylund | Bob Cable | Ellen Cadloni | Helen Cadloni

Cathy Carbone | Marsha Carey | Hugh Carlson | Joann Carothers | Bob Carr | Jim Carr | Vaughn Chamberlain | Robert Chamness

Bob Chapman | George Chapman | Tracy Chappell | Jim Chasey | Karen Chatterson | Martha Chestnut | Wicker Cinelli | Joanne Cirocco

Richard Clark | Kathy Clarke | Kathy Cleesattel | Paul Coke | Rick Collins | Tom Collins | Minette Conaccio | Marlene Conley

Maureen Connell | Annie Cortez | Richard Cortland | Fran Cote | Morris Coville | Craig Cowan | Steve Cox | Deborah Craig

Chuck Crippen | Marti Crisalli | Bill Crittenden | Glen Crowell | Tony Cruz | Stephen Culp | Jim Curran | Sandra Dadson

Lynn Daily | Debbie Davalle | Kathy Davenport | Judy Day | Robert Deleon | Chester Deptula | Steve DeRemer | Chuck Dersham

Frankie DeVivo | Robert Dice | Tom Dinuzzo | Dennis Dixon | LaNay Dixon | Pati Dolen | Michael Donoho | Kathy Dooley

Mary Dougherty | Rivé Douglas | Claire Doyle | Wayne Drake | Richard Dudley | Kent Duke | Mickey Duquesnay | Richard Dunn

Keith Duvall | Linda Eastus | John Edens | Mary Edens | Ron Edens | Sheila Edmunds | Art Edtl | Phil Edwards

Toby Edwards | Richard Elder | Ron Eller | Ed Ellis | Donnis Elmore | Nancy Emmert | Beverly Ervin | Dave Estrada

Denise Evans | Judy Ewing | Brandt Farrell | Mel Farrell | Deborah Fasciola | Linda Faulkner | Harry Ferris | Bill Ferry

David Fields | Mike Finicle | Jewell Fischer | Ken Fisher | Wayne Fisher | Mike Fitzpatrick | Harolla Flatt | Al Fletcher

Carolyn Foley | Linda Foust | David Fowler | Fred Franco | Bob Freedle | Bob Freiberg | Patricia Freitas | Aubrey French

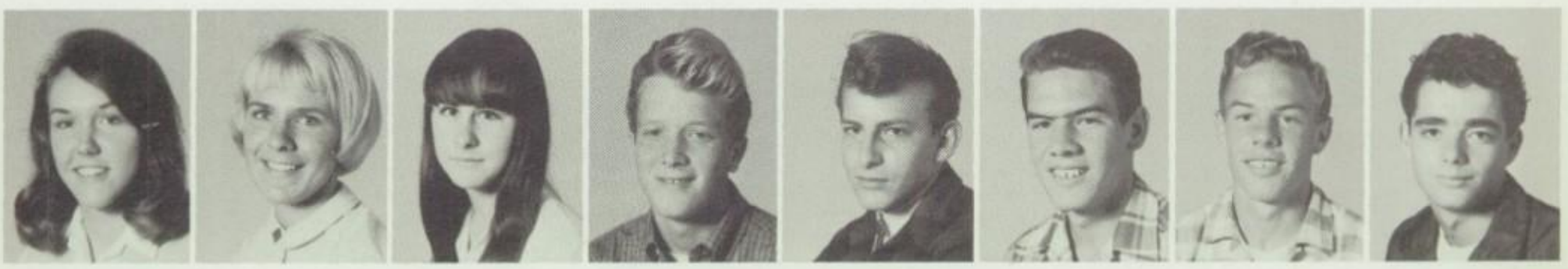

Cheryl French | Cheryl Friesen | Virginia Frost | Ted Gabrielson | Dan Gaffke | Jerry Gailey | Ronald Gailey | Mike Garcia

Roxanne Garcia | Mike Garrison | Sandra Garza | Judy Gibson | Bill Gilbert | Pat Givlen | Arthur Godinez | Darlene Gold

Gayle Gonzales | Kim Goozee | Maribeth Gordon | Connie Gozzo | Maryanne Grace | Kathy Graham | Greg Grant | Judy Green

Rohn Green | Donna Greer | Lynda Gregory | Pam Groves | Sandra Hager | Lynn Hager | James Galetto | Colene Hall

Donna Hall | Tom Hamel | Debbie Hamlin | John Hammel | Court Hanley | Clyde Hansen | Jeff Hansen | Martin Hansen

Larry Harden | Dale Hardester | Gale Hardester | Wendie Harmer | Gary Harmony | Denise Harrell | Bob Harris | Denise Harris

Bill Hartley | Tim Harvey | Ray Hastings | Mike Hatzell | Mike Hawkins | Sherry Heath | Belden Hedgepeth | Lloyd Heidrich

Maggie Heiser | Suzanne Henry | Brenna Hernandez | Pat Herzog | Vicki Higgins | Bob Hill | Janice Hillhouse | Keith Hiser

Linda Hitchman | Ken Holbrook | Sam Hollinger | Sheira Holloway | Dave Holman | Stephen Homan | Ralph Hopkins | Donna Hopper

Mark Horrigan | Terry Houdlette | Jimmy Howard | Greg Hurd | Margaret Hutchinson | Donna Ingoglia | Sharon Jackson | Frank Janik

Phyllis Jensen | Eric Jochim | Roger Johnston | Steve Johnstone | Carol Jones | Karen Jorgensen | Gordon Jory | Rochelle Judd

Bill Karis | Wayne Kasko | Diane Kearney | Gary Keane | Douglas Keith | Winnie Kelly | Kevin Kennedy | Lynn Kent

Dave Kerr | Connie Kiel | Butch King | Alan Kinkaid | Linda Kimberling | Craig Kistner | Bill Kittler | Jeanette Klingberg

Rich Kline | Toni Konkel | Penny Krebs | Richard Kreisler | Diana Kreft | Bob Kruk | Bob Kurtz | Jacque La Barbera

Marjorie Lamb | Mel Lamb | Sandy Landry | Richard Lange | Jeff Langston | Terri LaPointe | Carolyn Larsen | Bill Laupp

Greg Laupp | Jim Leal | Gary Lee | Diana Lees | Sue Leonesio | Karen Lewis | Mary Lewis | Dan Likeness

Pat Linane | Debbie Lindell | Linda Long | Philip Lopez | Shirley Love | Jim Luke | Faelinn Lumsden | Bill Mackey

Dave Mackie | David MacMillan | Nancy Maggio | Shirley Magnelli | Cherlyn Malcor | Pamela Manquen | Dan Mansfield | Jan March

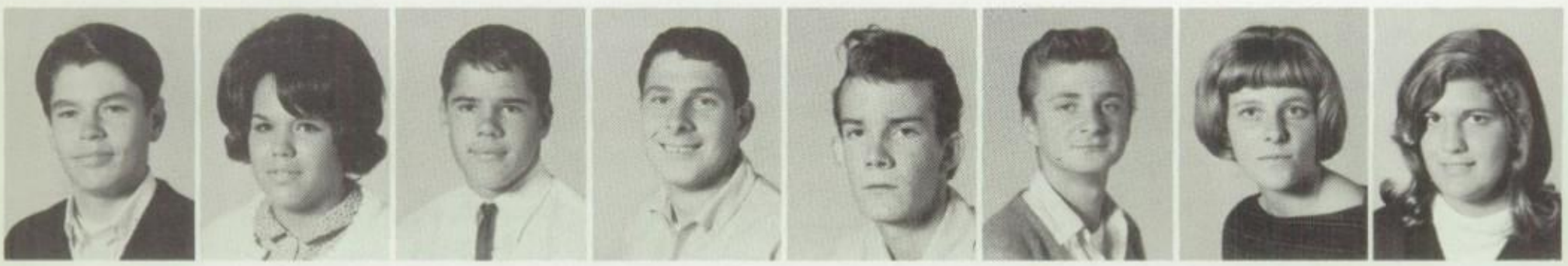

Roy Mareau | Barbara Marines | Mike Marks | Jim Martin | Dave Mathis | Walter Matijkowicz | Meri Mattison | Linda May

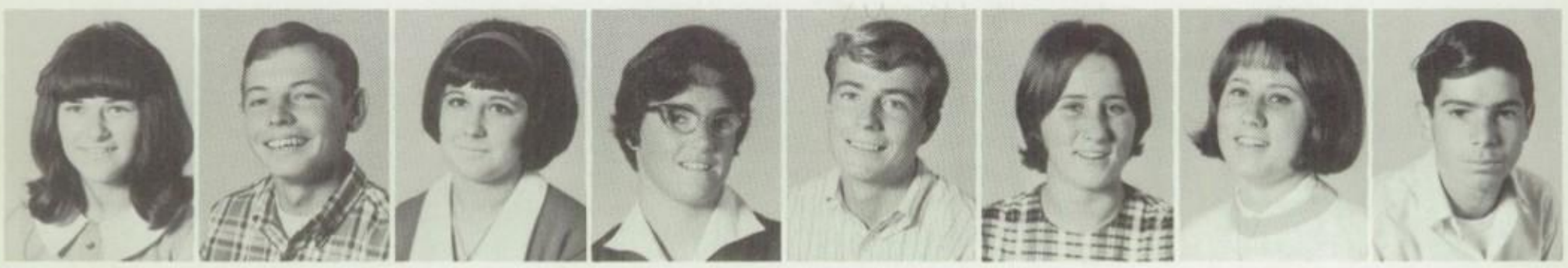

Lona Mayer | Charles Mayo | JoAnn McCauley | Linda McCoy | Mark McCray | Bea McDonald | Kay McDonald | Barry McDonnell

Pat McElroy | Diane McGee | Bill McGivern | Mary Jo McKay | Mike McKee | Hank McLaughlin | Sirrka McLaurin | Bob McLendon

Karen McMahon | Darlene McMillion | Carolyn Mead | Mike Meddleton | George Melchiorsen | Linda Mercurio | Jim Miccichi | Tom Micele

Bill Mickelson | Kathy Miller | Karen Mills | Nanette Minaker | Gerry Mirassou | Mike Mobley | Leslie Moniz | Cathrine Moon

Connie Moore | Michaela Moore | Sherrie More | Fred Morck | Dan Morgan | Dave Morrill | Mary Morton | Kathy Mostad

Kathy Moughler | Linda Mrdutt | Michael Musumeci | Sylvia Nance | Jim Neil | Sharon Nelson | Mike Nichols | Randal Nishikawa

Nadine Nokes | Sandy Norris | Bob North | Diana Oback | Brian O'Connor | Melvin Ogg | Gene Okumura | Debbie Orey

Wayne Osborg

Tom Osborne

Sandy Overton

Bruce Owen

Charlene Owen

Dave Owens

Rodney Owens

Ed Ozard

Craig Parker

Mike Parker

Douglas Parson

Dennis Pastirik

Gary Patrick

Richard Payne

Dan Pendergraft

Riley Pendergraft

Nancy Perry

Nancy Peterson

Mark Pettine

Ron Pinckney

Jim Plourd

Adele Poenisch

Pamela Porche

Mike Portus

Jill Pothakos

Kerry Potter

Eric Pousard

Charles Pow

James Powell

Kathie Preston

Carolyn Price

Joetta Ranney

Susanne Reade

Linda Rebmann

Jim Redd

Richard Regan

Renate Reich

Wayne Reimer

Linda Reinhold

Barbara Reis

Donna Reynaud

Dennis Reynolds

Beth Rochin

Jane Roloson

Jim Roloson

Jenette Rooney

Joe Rothe

Jane Roush

Kathy Ruh | Bob Runyan | Carol Rydquist | Mike Rydquist | Steve Salazar | Holly Sandleman | Bob Sanitate | Mike Sanitate

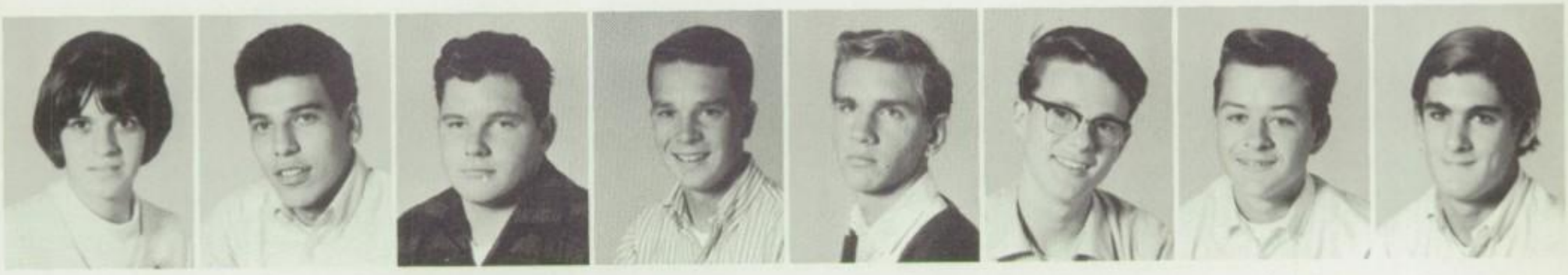

Sherry Sanitate | Bob Santos | Jim Schaefer | Dennis Schaller | Ed Schaaphok | Dieter Schlaepfer | Doug Schleppegrell | Lee Schroer

Mark Schroeder | John Schuler | Elliot Schwartz | Frank Scialabba | Pete Scialabba | Tom Sears | Ron Semon | Kristin Sermersheim

Hazel Shaban | Lois Sharpe | Jack Shelton | Larry Shepard | Ron Shickle | Jim Shirley | Buddy Silva | Chris Silvas

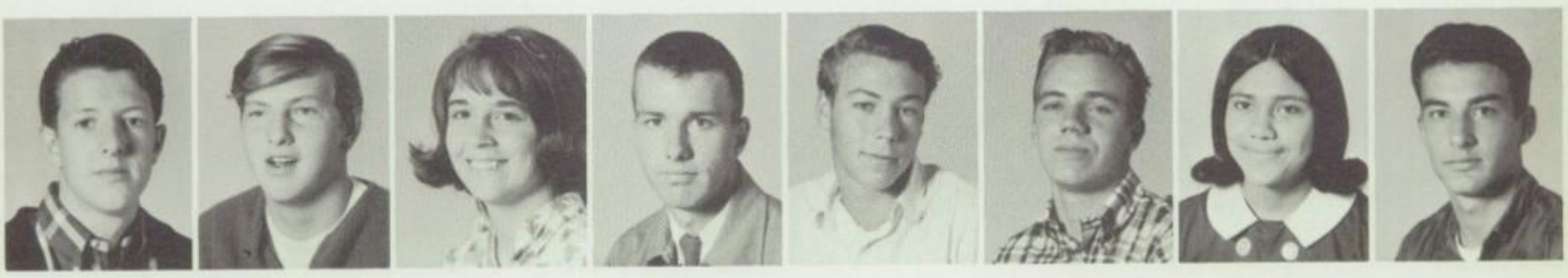

Pat Simmons | Bob Simpson | Becky Smith | Larry Smith | Michael Smith | Tom Smith | Genny Soriano | Don Sowers

Mike Sparks | Grace Specciale | Joann Staley | Hollis Stephens | Mike Stephenson | Penny Stephenson | Sharon Stephenson | Mike St. John

Brian Stollery

Susan Stone

Jeff Stonehill

David Strong

Jan Sunzeri

Peggy Sullivan

Ron Sutton

Elaine Tambellini

Bob Tamone

John Tarbuskovitch

Patricia Tarbutton

Cheryl Taylor

Kathy Taylor

Lee Taylor

Debbie Teter

John Theberge

Sherry Thietje

Bruce Thompson

Debbie Thompson

Joyce Thompson

Valli Thompson

Cindy Thornton

Steve Timmons

Sue Tingley

Brad Tompkins

Jim Townsend

Donna Triandos

Marsha Turner

Walt Van Benthuysen

Ken Vaughan

Dennis Venable

Dave Ventura

Steve Villegas

John Wallace

Carolyn Walsh

Ron Waltrip

Marsha Ward

Jerome Ware

Rheba Washington

Lois Watkins

Richard Watkins

Joe Weed

Earl Weiberg

Keith West

Sherrie West

Cindy Wester

Mike Wester

Coleman White | Duane Whitfield | John Wilberger | Rick Williams | Dan Willis | Jim Willis | Shelley Wilson | Chris Winters

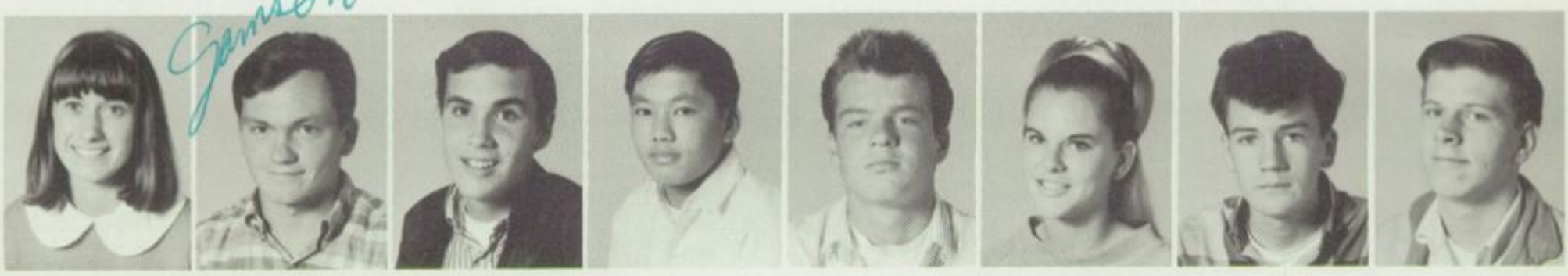

Cheryl Winter | Andy Wolfe | Rex Wonnell | Kerry Woo | Jerry Wood | Darlene Woodbridge | John Woodbury | Dave Woodin

Gail Woodman | Rob Wooton | Sandi Wyatt | Phil Young | Peggy Youtsey | Sue Zehner | Susan Zimpelman | Chris Zynda

Caryl Fanger | Jim Looper | Betty Reen | Paul Hoobler | Mark Jenkin | Virginia Thompson | John Teakell | Jean Wilfong

Don Saunders

The yearbook staff regrets that the following students are not pictured:

Ron Black
Paul Cline
David Cook
Philo Daniel
Curt Danstrum
Crystal Davis
Richard Deignan
Bruce Feller
John Folsom
Howard George
Deborah Leard
Dave Mendonca
Linda Mrdutt
Mike Munson
Linda Peterson
Leroy Walker
Juanita Rodriguez

Reserved For My Friends

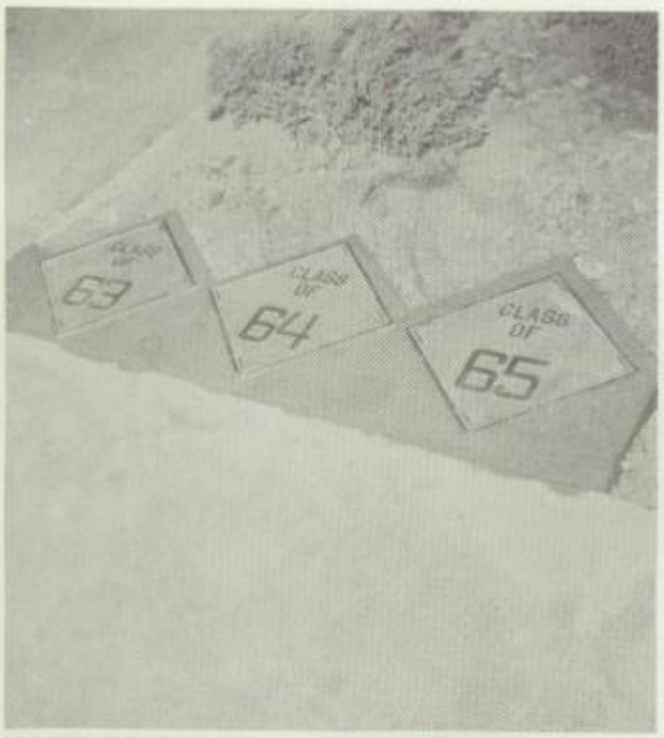

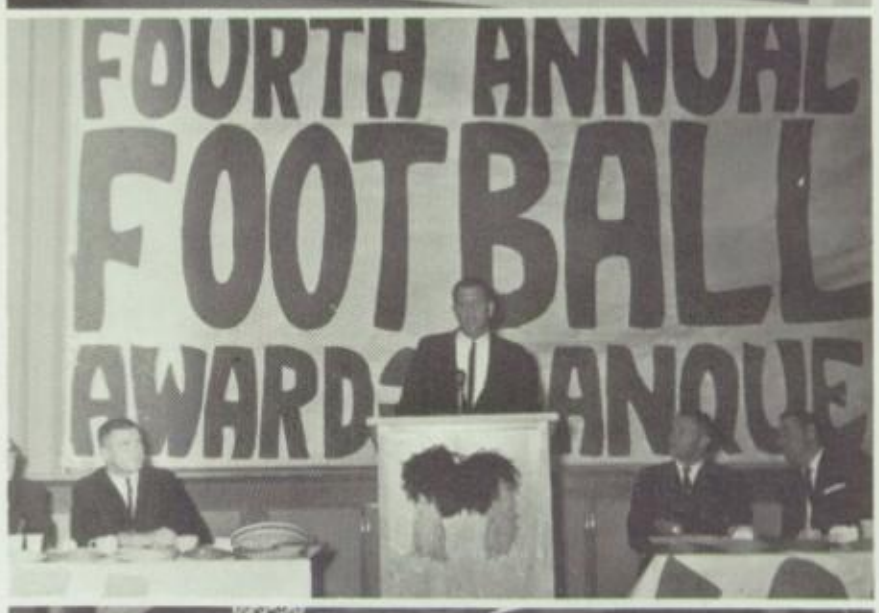

SPORTS

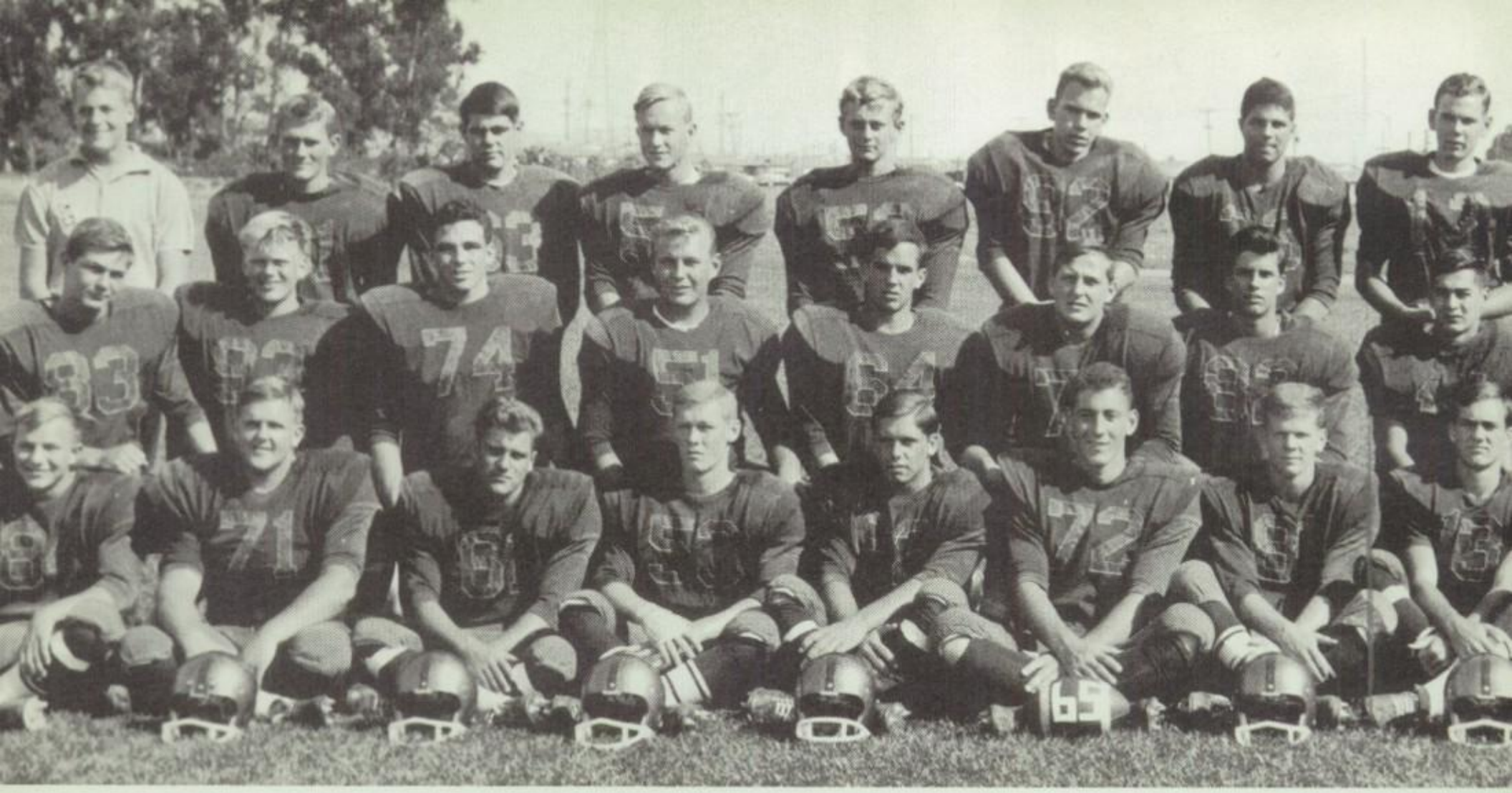

D. Cardinal
R. Semon
R. Cook

G. Lantz
D. Olsen
C. Warren

D. Jones
D. Follett
B. Huckaby

G. Harmony
L. Ringstead
D. Dixon

D. Morgan
D. Finicle
T. Briggs

M. Clark
J. Elder
D. Ewing

D. Whitely
B. Harris
J. White

Varsity

WE	THEY	
7	20	Soquel
20	6	North Salinas
20	19	Campbell
6	0	Del Mar
13	18	Saratoga
13	22	Los Gatos
14	20	Camden
14	7	Blackford
0	14	Westmont

The Longhorns had a year of frustrations. Injuries and accidents slowed the team which, although hindered, never gave up. Every game played—won or lost—was in the Longhorn spirit of good rock'em—sock'em football. Mud and guts were an integral part of our practice sessions and games.

At the Fourth Annual Fall Sports Awards Banquet the team picked Dennis Ewing as most valuable lineman, Fred Franco as most valuable back, Bob Huckaby as most inspirational player, and Bob Harris as most improved player. Our congratulations to these boys as well as to the rest of the squad for a season in the true Longhorn style.

I. Pare — D. Sowers — A. Ball — M. McTighe
. Franco — R. Delaney — J. McHenry — S. Cox
Chasey — M. Pettine — M. Munson — D. Krause
J. Roloson

Earl Adams
Coach

Les Attaberry
Assistant Coach

Coach Adams: "For a team to place as high in League standings as we did with only three returning Lettermen is phenomenal. Our team was never outclassed, and in the Saratoga game we proved we could do battle with the best of them. Fast, hard, exciting Longhorn football made this year a success."

Football

Varsity 66'ers

W.V.A. All Leaguers

Dennis Ewing — Tackle
Joe White — Defensive Back

Joe White
Split End

Dennis Ewing
Tackle

Ron Cook
End

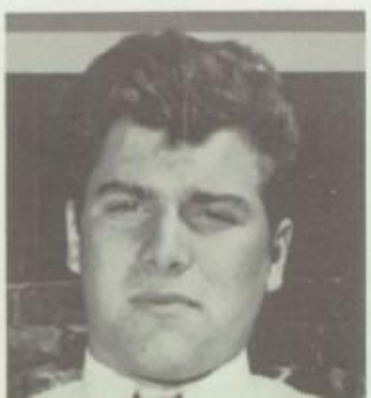

Front (l. to r.): B. Himan, D. Pollock, K. Sheldon, J. Wallace, J. Murrell, D. Cain, C. Conley, M. Dineson, S. Fausett, M. LaBarbera, J. Camunas, D. Cook, B. Crosby, D. Delaney, R. Carothers. Row 2: S. Carey, M. Zehner, M. Moniz, L. Cobler, G. Choy, T. Peterson, B. Wood, M. Baldrige, C. Holdridge, M. Earnhart, L. Smyth, T. Semon, W. Womack, D. Follett, Barry Himan. Row 3: Coach Maraldo, Coach Williams, D. Bunt, T. Ryan, G. Ogilvie, F. Wright, P. Maiers, G. Hamilton, R. Ross, S. Bean, D. Edtl, H. Schleeter, B. Wilson, W. McCann, A. Littrell, Coach Rasmussen.

Frosh-Soph Football

Marty LaBarbera comes through for the Longhorns.

Chuck Holdridge kicks off the game.

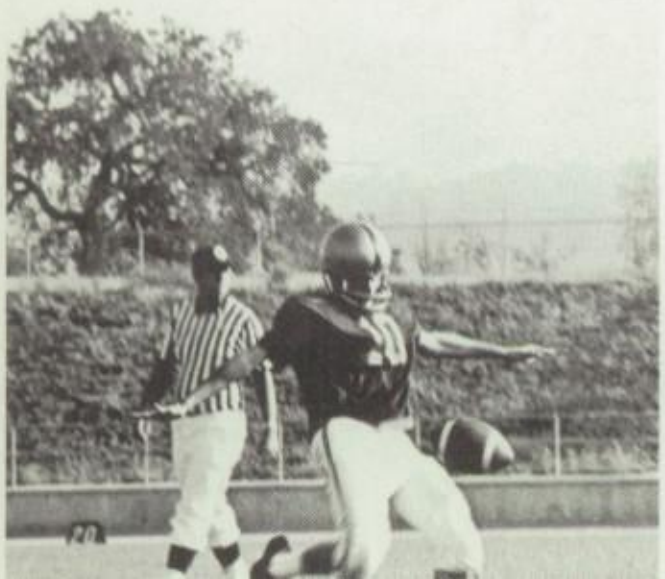

GAME SCORES

WE		THEY
12	Westmont	6
35	Los Gatos	13
6	Del Mar	12
0	Blackford	7
0	Campbell	27
21	Camden	16
13	Saratoga	0

Varsity Memories

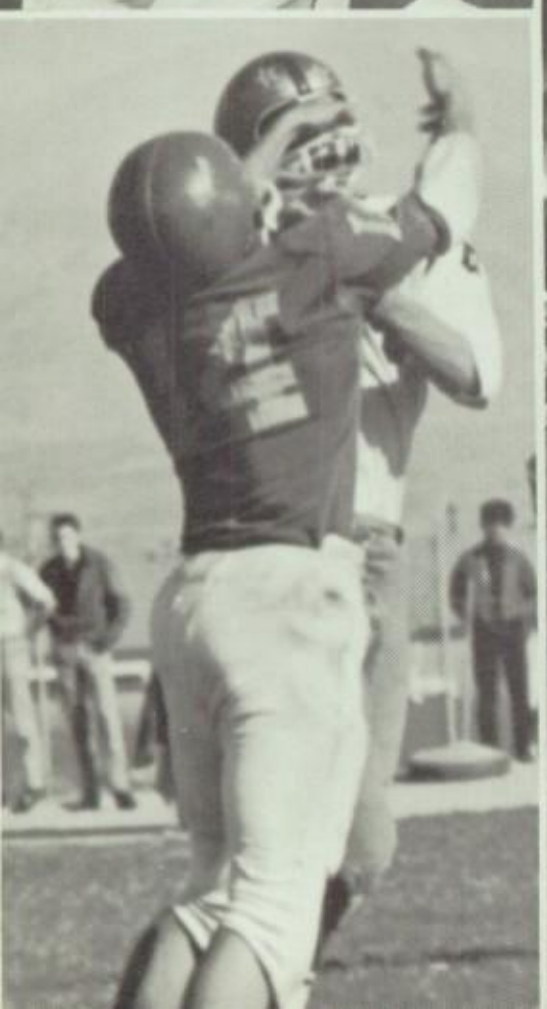

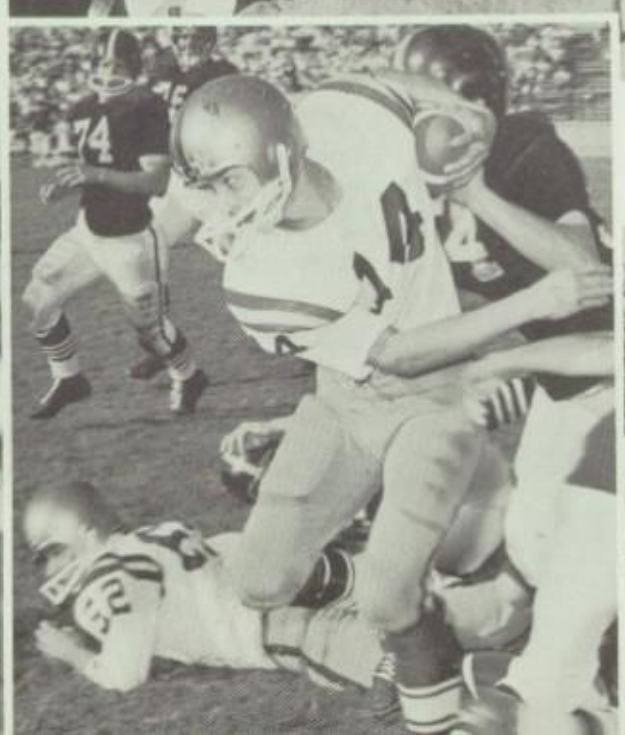

1965 Varsity League Champions

Front (l. to r.): Bill Mackey, Rich Dunn, Pat Simmons. Row 2: Jeff Nelson, Dennis Schaller, Keith Duvall, Craig Parker, Paul Melicker.

Leigh finished first in the West Valley League by outrunning seven other schools. This gave the Longhorns their fourth consecutive cross-country championship. Dennis Schaller set a new course record in the W.V.A.L. finals held at Vasona. Schaller stopped the watch in the miraculous time of 10:11, while Bill Mackey was a very close second in a 10:13 clocking, and Keith Duvall finished fourth.

At the National Postal Meet, the Varsity team landed ninth place in the United States while being fifth in Northern California. Leigh also had two individuals in the top ten of the nation: Schaller took seventh place while Mackey earned tenth place.

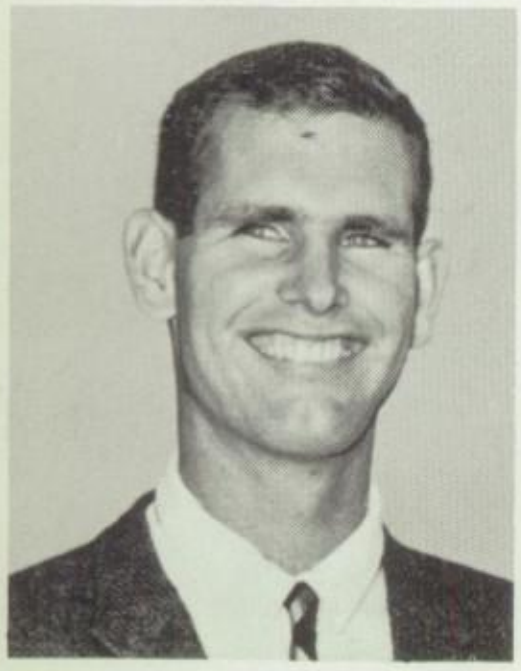

Coach Fishback

Ninth In The Nation

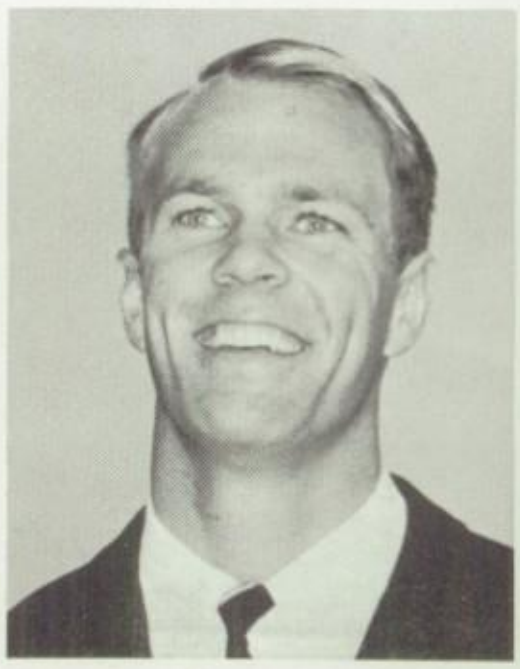

Coach Airington

Front (l. to r.): Steve Burdett, Brian O'Connor, Eric Jochim, Mark Jenkin, Ron Briscoe, Larry Walker, Dave Fowler, Bob Cable. Row 2: Craig Busack, Bill Laupp, Ralph Strudley, Chuck Wildman, Rex Wonnell, Rhon Green, Mike Rydquist, Bill Benton.

Cross Country

Leigh's cross-country team had another successful season with the top five runners, most of the season, being Juniors. Dennis Schaller, Bill Mackey, Keith Duvall, Pat Simmons, and Rich Dunn will give Leigh more prestige in cross-country next year. Other runners throughout the season included Seniors Dick Perez and Paul Melicker while juniors returning next year are Eric Jochim and Craig Parker.

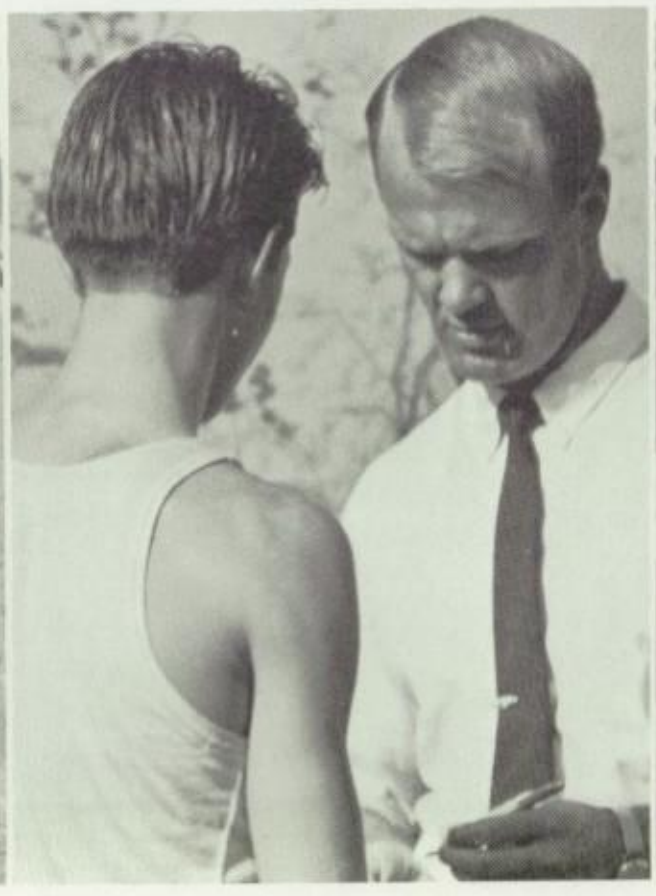

Cross-Country

Sophomores

Front (l. to r.): Mike Cull, Dave Linhart, Wade Magden, Mike Musgraves, Terry Voet. Row 2: Shaun Kittrell, Chris Buck, Bill Westermeyer, Randy Paré, Chuck Clark, Jack Greer, Don Schleppegrel.

Freshmen

Front (l. to r.): Leon Oliver, Jay Collins, Ron Holbrook, Charles Wolfe. Row 2: Martin Minasian, Phil Seay, Glen Muraoka, Art Cabrera, Quinn Parker.

"C" Basketball

Front Row L. to R. Coach R. Stone, Craig Hamilton, Steve Mayo, Mark Von Stetina, Gene Okumura. Second Row L. to R. Jim Caskey, Don Shatmeier, Murry Wagnon, Mike Black, Steve Olson.

"D" Basketball

Front Row L. to R. Kerry Woo, Steve Jacques, Andy Wirt, Joe Aliberti, Jerry Okumura, Jim Esquibel. Second Row L. to R. Coach J. Sweeney, Phil Stowell, Jerry Nelson, Doug Oliver, Kirt Osterlund, Mark Harris. Third Row L. to R. Mike O'Bryon, Bob Hamilton, Bruce Moore, Craig Bowen, Dave Kopp.

Varsity Basketball

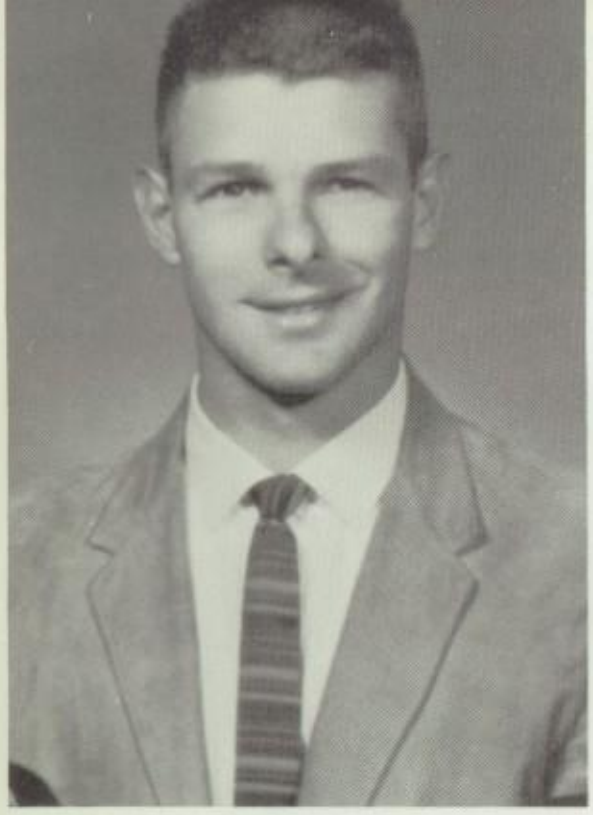

Coach Erceg

LEAGUE SCORES

We	*They*		*We*	*They*
64	36	SARATOGA	71	59
68	55	LOS GATOS	50	38
56	48	DEL MAR	67	80
60	65	WESTMONT	60	59
64	55	CAMDEN	46	41
52	45	CAMPBELL	59	37
53	71	BLACKFORD	37	56

Wayne Watkins

Leigh's 1965-66 Varsity Basketball team finished their season with an impressive sixteen win, seven loss record. Included in this was a ten win, four loss mark in league action which earned the team a tie for second place in the West Valley Athletic League.

Wayne Watkins was named to the WVAL first team and the Santa Clara Valley All-Star Team. Dan Willis was named to the second team for his second year of varsity basketball.

At Leigh's Basketball Awards Banquet, Wayne Watkins was named "Most Valuable Player", Dennis Ewing qualified as "Most Improved Player", and Joe White was voted the "Most Inspirational Player".

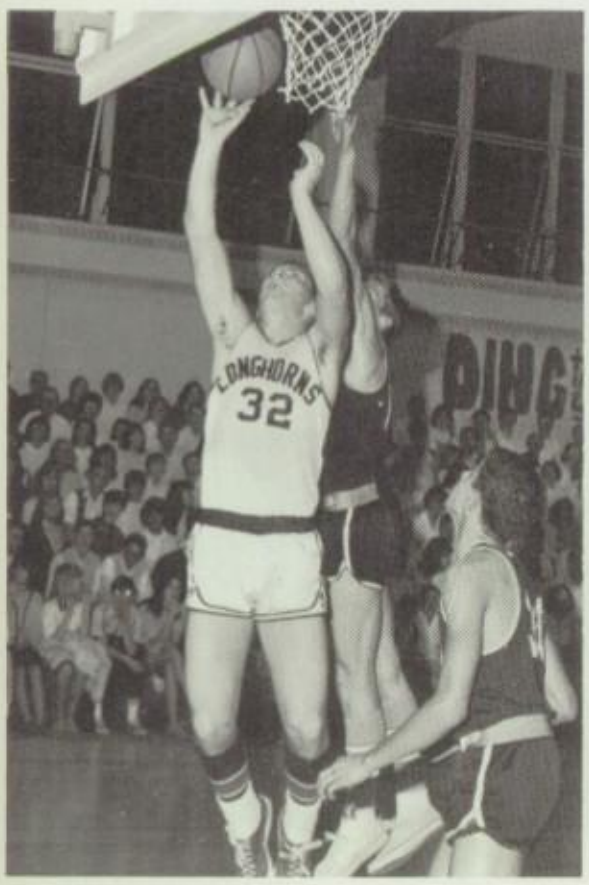

Dennis Ewing

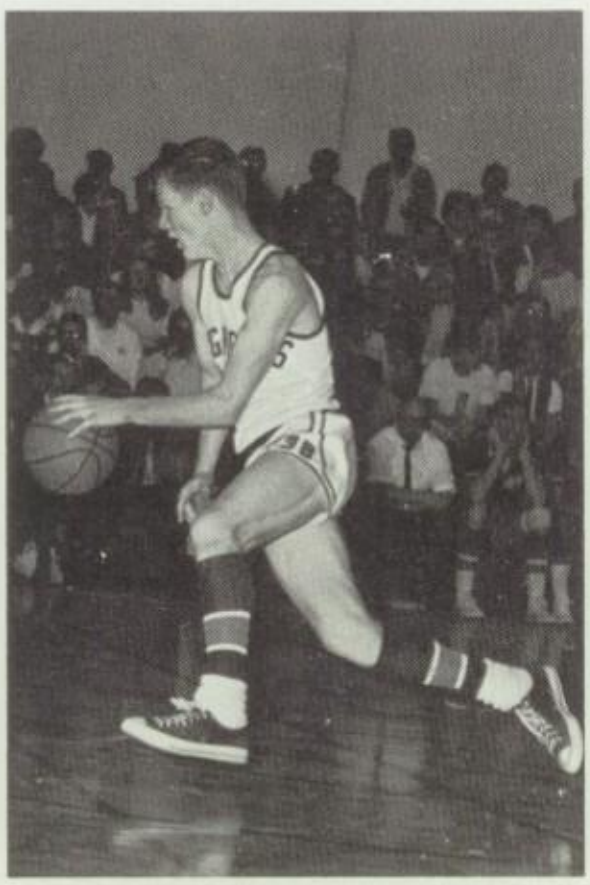

Joe White

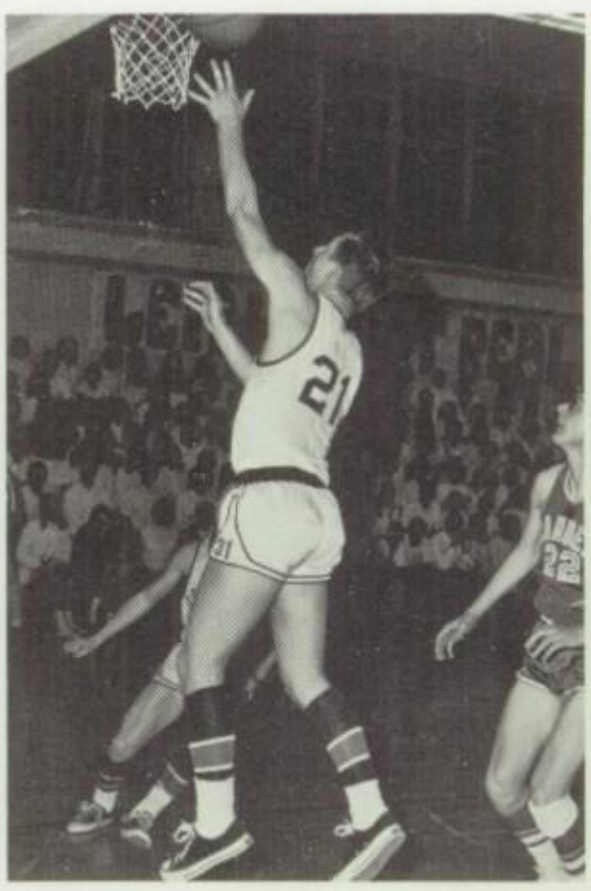

Dave Krause

Front (l. to r.) Wayne Watkins, Dennis Ewing, Dan Willis, Pat Linane, Joe White. Row 2: Mark Harrigan, Mike Hatzell, Butch King, Greg Grant, Dave Krause, Coach Erceg. Row 3: Kirk Weiberg, Jim Chasey, Jerry Mirassou.

Varsity Basketball

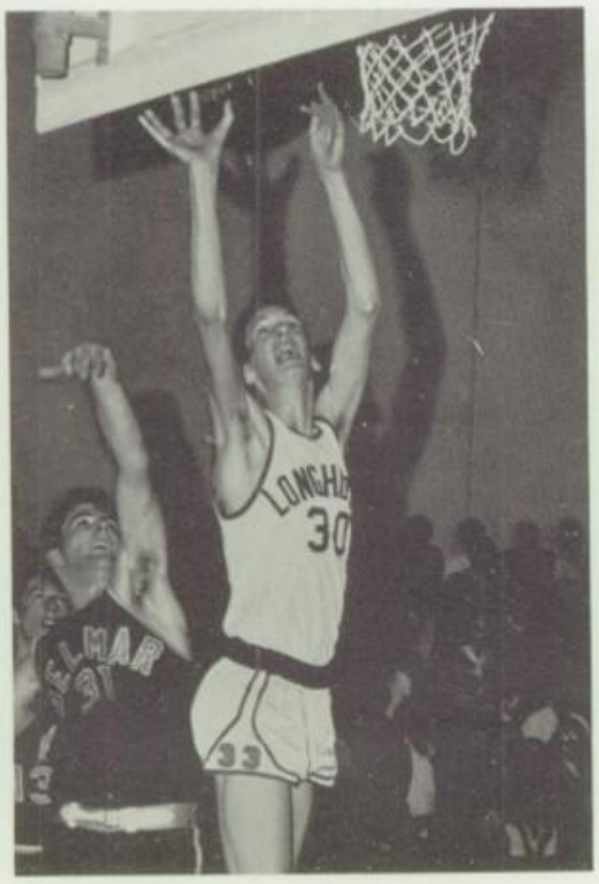

Pat Linane

Butch King

Dan Willis

Front (l. to r.) D. Clark, D. Cain, R. Carothers, M. Monez, D. Cook, C. Smith. Row 2: R. Ross, E. Ogilvie, M. Musgraves, G. Matalich, D. Follett, Coach Williams.

Frosh–Soph Basketball

Varsity Wrestling

Front (l. to r.) A. Wirt, J. Miles, S. Hollinger, J. W. Smith, H. McLaughlin, G. Chapman, B. Hites, B. Owens. Rear: P. Boyd, P. Cobin, G. Wolfe, A. Merwin, D. Follett, L. Ringsted.

Junior Varsity Wrestling

Front (l. to r.) S. Winter, B. Hartley, J. Plourd, G. Maisano, C. Sturges, S. Ruork, D. Berner, M. Maisano, J. Boehm, B. Hassan, B. Freiberg, H. Magden, R. Gailey.

Rear: L. West, M. McCoy, R. Nishikawa, B. Wood, L. Warthen, B. Wilson, R. Dingey, D. Olson, R. Semon, J. Gailey.

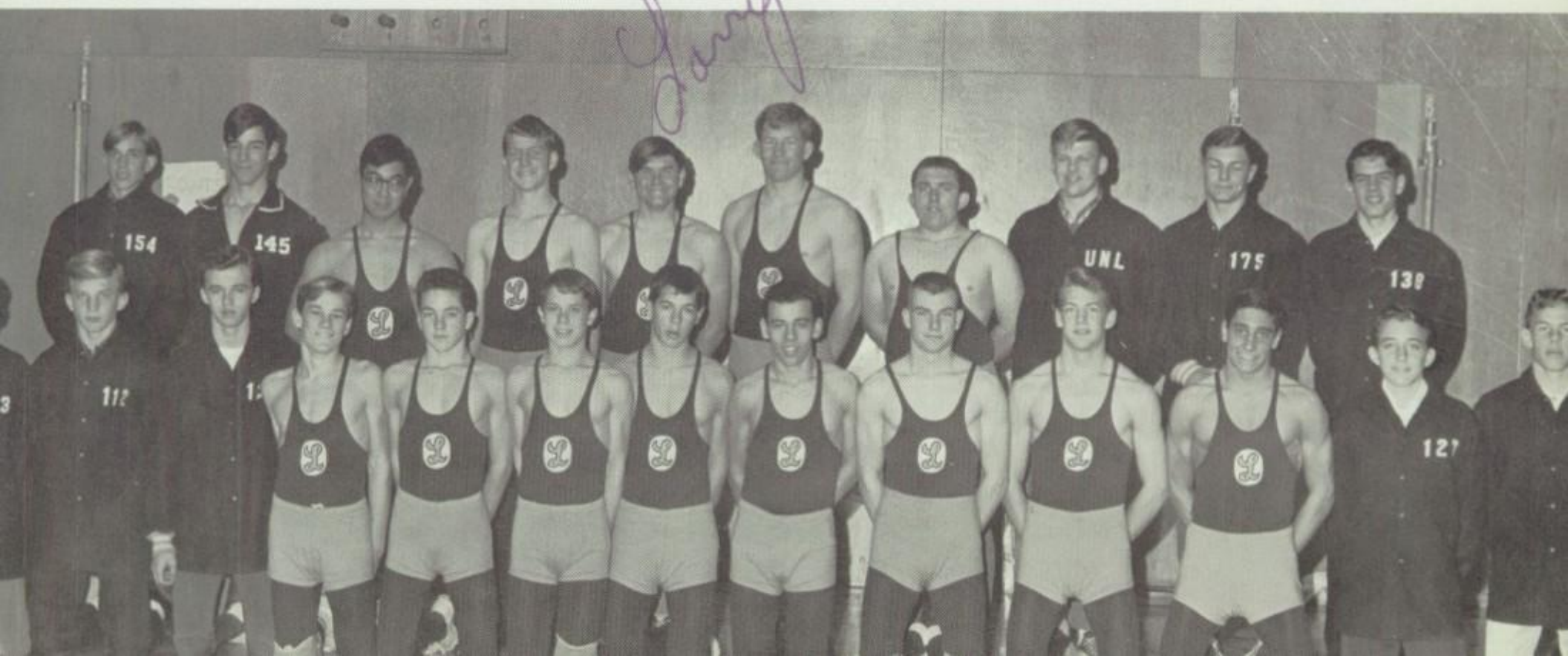

Varsity

Front (l. to r.) Steve Bean, Al Fletcher, Tom Knight, Brad Tompkins, Rob Wooton, Riley Pendergraft, Jeff Pendergraft, Chuck Wildman. Back: John McHenry, Bill Baugher, Bill Gerdts, Steve Johnstone, Tim Slater, Jim Redd, Tom Osbourne, John Bowers.

Swimming

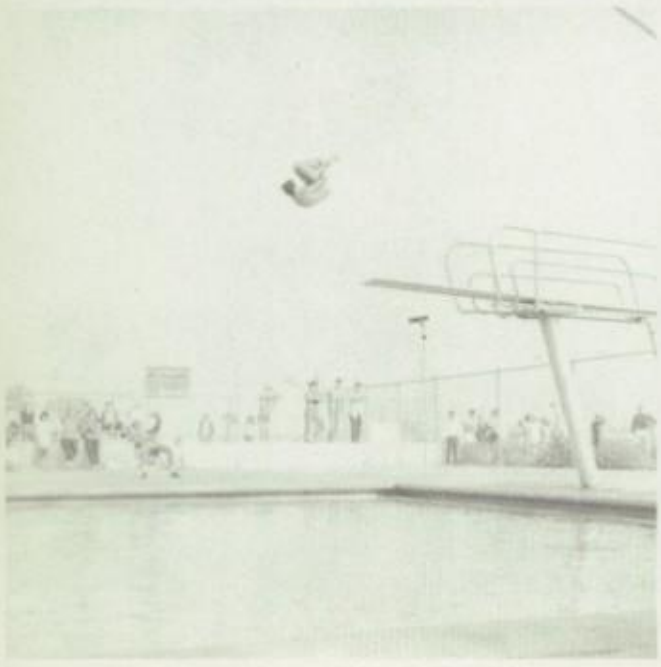

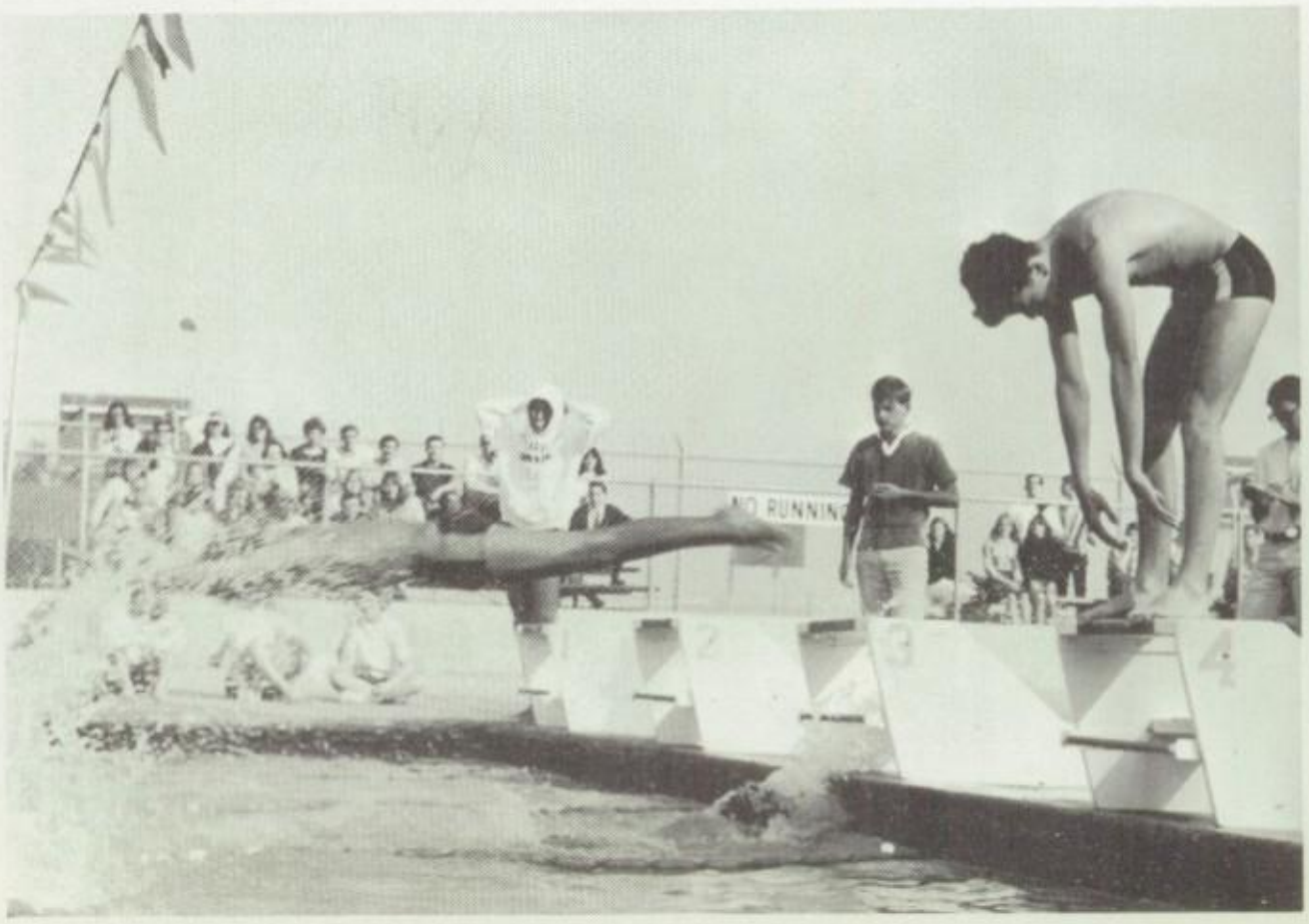

"C"

(l. to r.) John Johnson, Scott Gardner, Dan Wooton, John Basinger, Helmut Hussman, Talip Bikul.

Coach Conway

Coach Conway stated that this year's Varsity Swim Team was the best in Leigh's history. In an outstanding year they added to their list of wins Bellarmine and San Jose State Freshmen.

The team lost only six graduating seniors, so many outstanding swimmers will return to spark the 1967 season.

TEAM CAPTAINS

Varsity ..... Bill Gerdts
B ..... Mark McCoy
C ..... Dan Wooton

"B"

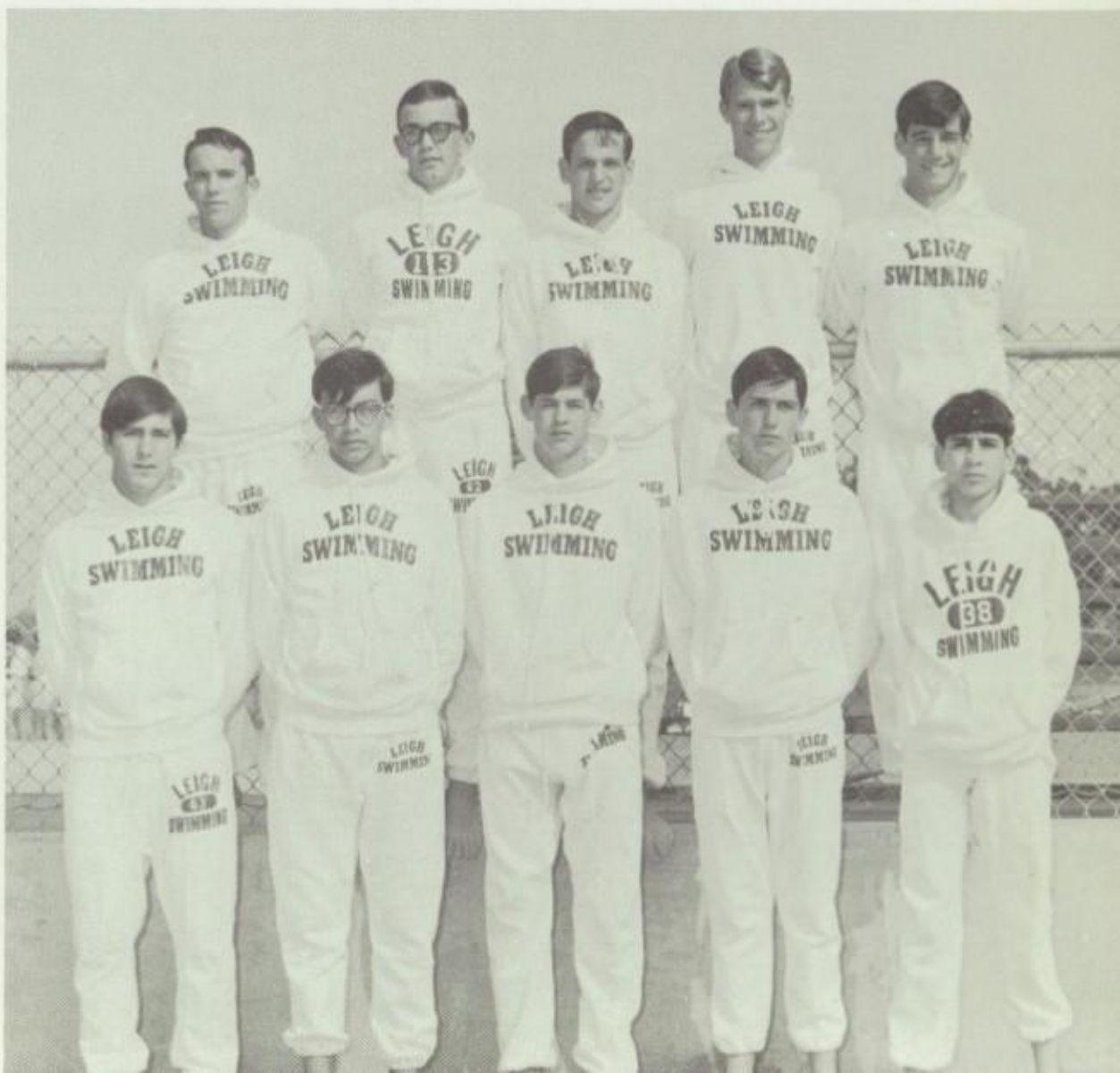

Front (l. to r.) Lowell Marcus, Dan Currior, Gary Keane, Steve Carey. Rear: David Arrasmith, Brian Peterson, Dennis Cain, Steve McClung, Mark McCoy.

Front (l. to r.) R. Nishikawa, R. Briscoe, J. Lee, E. Jochim, S. Cox, P. Boyd, R. Valenzuela, S. Kittrell, F. Nelli, D. Fowler, J. Smith. Row 2: K. Duvall, B. Cable, P. Melicker, R. Carothers, G. Harmony, B. Mackey, M. Marks, B. Friedberg, E. Pousard, M. Gragg, J. Gailey, P. Comer. Row 3: B. Hites, R. Perey, B. Kruk, B. Harris, W. Magden, B. Gardner, D. Graham, R. Dunn, S. Timmons, D. Schaller, P. Simmons, B. Tyrrell, B. Benton, D. Engel.

Leigh's Varsity Track Team

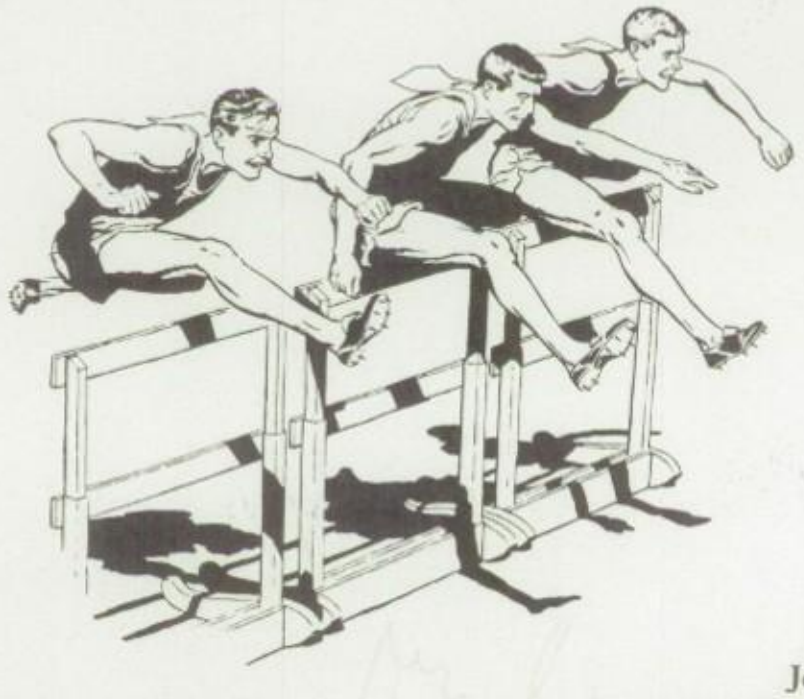

Bill Mackey

Jeff Lee

Dick Perez passes the baton.

Coach Morgan

This year, Leigh was the defending champion of the WVAL varsity track division. Having the championship awarded on the basis of dual meets, the varsity had to settle for second place. Most of the team will return next year with such league greats as Rich Dunn and Dan Willis in the triple jump and broad jump, Eric Pousard in the high jump, Mike Marks in the shot and discus, and distance runners Keith Duvall, Bill Mackey, and Dennis Schaller. Some fine seniors will be missed next year in pole vaulters Bill Hites and Pete Boyd, hurdlers Bob Tyrrell and Dave Engel, and sprint-middle-distance aces Dick Perez and Mike Gragg.

The "B's" also lost the championship on the dual meet basis, but with the return of Jeff Lee, they put down the championship Westmont squad in the finals. Brian Stollery, a transfer from New York, was the main stay-by remaining undefeated in both the 100 yard and 220 yard races through the season.

The "C's" and "D's" showed need for more seasoning by finishing midway in the final standings.

Front (l. to r.) Q. Washington, D. Fields, R. Kendrick, J. Hermes, C. Holdridge, K. Hale, P. Perry, B. Stollery, K. Kennedy. Row 2: J. Luke, M. Call, H. McLaughlin, B. Hartley, D. Schaller, C. Hamilton, C. Busack, R. Gailey. Row 3: J. Collins, M. Wagnon, B. Hampton, J. Nelson, W. Van Benthysen, T. Reed, D. Cummins, C. Parker.

Front (l. to r.) N. Dennis, G. Oso, G. Muroaka, S. Hollinger, M. O'Bryon, L. Bondi. Row 2: J. Barrett, S. Mayo, B. Westermeyer, S. Scales, S. Turco, G. Okumura. Row 3: M. Wilson, R. Pare, J. Buser, J. Caskey, C. Clark, R. Kerner.

"C" Track

"D" Track

Front (l. to r.) M. Salinas, S. Kopper, J. Hoobler, P. Gallo, P. Seay. Row 2: J. Okumura, A. Cabrera, L. Ross, L. Heidrick, J. Esquibel. Row 3: B. Merz, C. Bowen, P. Stowell, M. Minasian, J. Riveras.

Girls Track Officials

Front (l. to r.) M. Owen, L. Simberg, C. Coleman, P. Koenig. Row 2: S. Rott, D. Morrill, P. Herzog, R. Reich, B. Swart, C. Stycynski. Row 3: K. McMann, S. Brown, P. Givlin, P. Moody, C. Koopman. Row 4: A. Gordon, E. Cadloni, D. Elmore, S. Holden. Row 5: L. Rohr, P. Sesody, S. Sylvia.

Front (l. to r.) Rich Gugat, Kerry Woo, Rich Watkins, Brian O'Conner, Gary Patrick, Burt Van Byelett, Don Glaze, Marty Rose. Rear: Butch King, Jim Powell, Greg Grant, Mark Horrigan, Mike Bottoni, Mark Denbroeder, Wayne Womack.

Coach Roland

Tennis Team

Front (l. to r.) Jeff Lund, Mark Pare, Tom Long, Barry McDonnell, Alan Harrison. Rear: Bob Thomas, Larry Ringsted, Pat Linane, Pete Dutcher, Dave Boyle. Missing from the Picture: Bob Hamilton, Terry Selser, Doug Cardinal.

Golf Team

Coach Highland

Front (l. to r.) J. Swift, B. Dice, B. Walker, R. Beam, P. McElroy. Row 2: C. Warren, D. Ewing, J. Chasey, C. Crippin, J. Galletto, M. St. John. Row 3: F. Mark, G. Mirassou, D. Schleppegrel, J. White, M. Pettine, G. Hanley, B. Silva, Coach Rea.

Varsity Baseball

St. John pitches . . .

Safe!!!

Front (l. to r.) N. Day, D. Olsen, M. Ferrito, L. Cobler, B. Crosby, R. Regval. Row 2: D. Edtl, D. Follett, B. Miccichi, J. Chamness, D. Bunt, M Moniz, Coach Rasmussen. Row 3: M. Von-Stetina, J. Murrell, D. Clark, B. Moore, J. Wallace, S. Perez.

Frosh–

Soph

Out???

Safe???

Strike!

Competitive Swimming

Front (l. to r.) D. Garrison, B. Reilly, C. Butts, G. Vaughan, N. Marcus, S. Ross, P. Sesody, L. Bracco, S. Miller, S. Guldenshcuh. Row 2: C. Winters, L. McCoy, P. Smith, S. Scheler, K. Kurtz, J. Shofner, C. Lanoi, C. Wells, L. McGivern, V. Howard, V. Bodenhamer, B. Martin. Row 3: S. Mavkor, L. May, M. Reader, H. Brandner, M. McHenry, M. Gilmore, S. Shea, C. Delaney, N. Heiser, L. Anderson, P. Scheler.

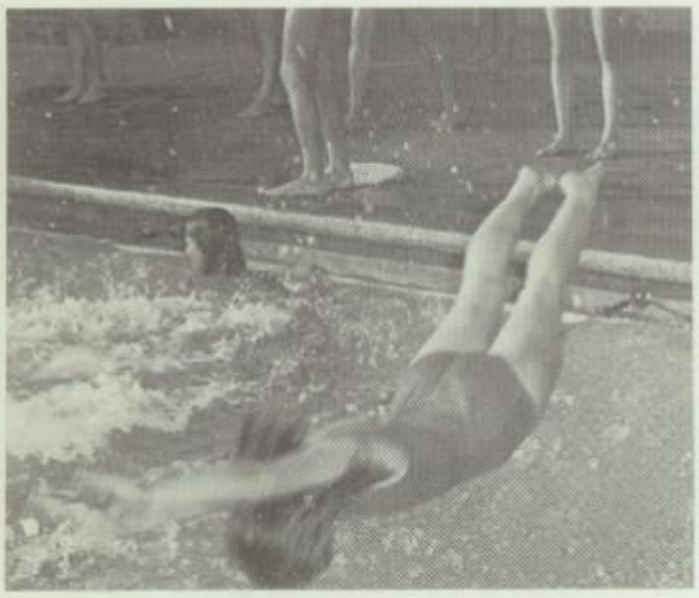

Girls Swimming

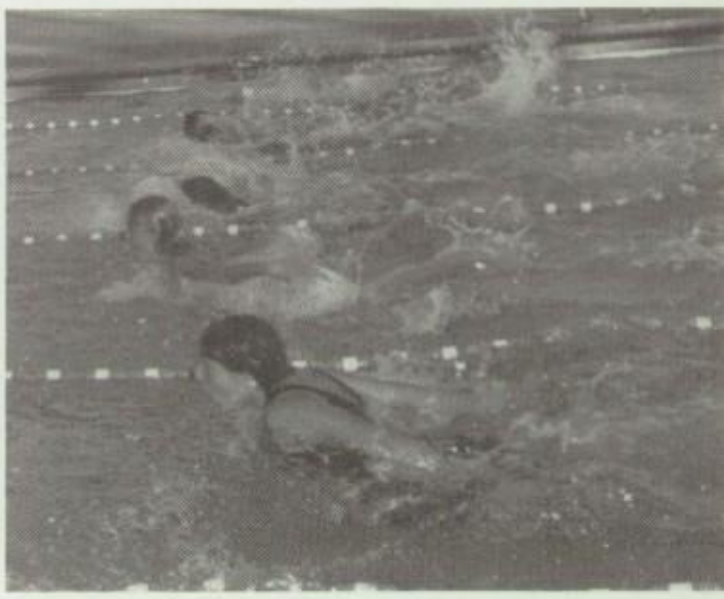

Synchronized Swimming

Front (l. to r.) C. Butts, A. Morgan, C. Williams, D. Hogan, A. McHenry, D. Garrison, C. Rozak, C. Schuster. Row 2: C. Mackey, R. Scales, M. McHenry, B. Miller, S. Martin, M. Reader, C. Kiel, L. May, S. Marker.

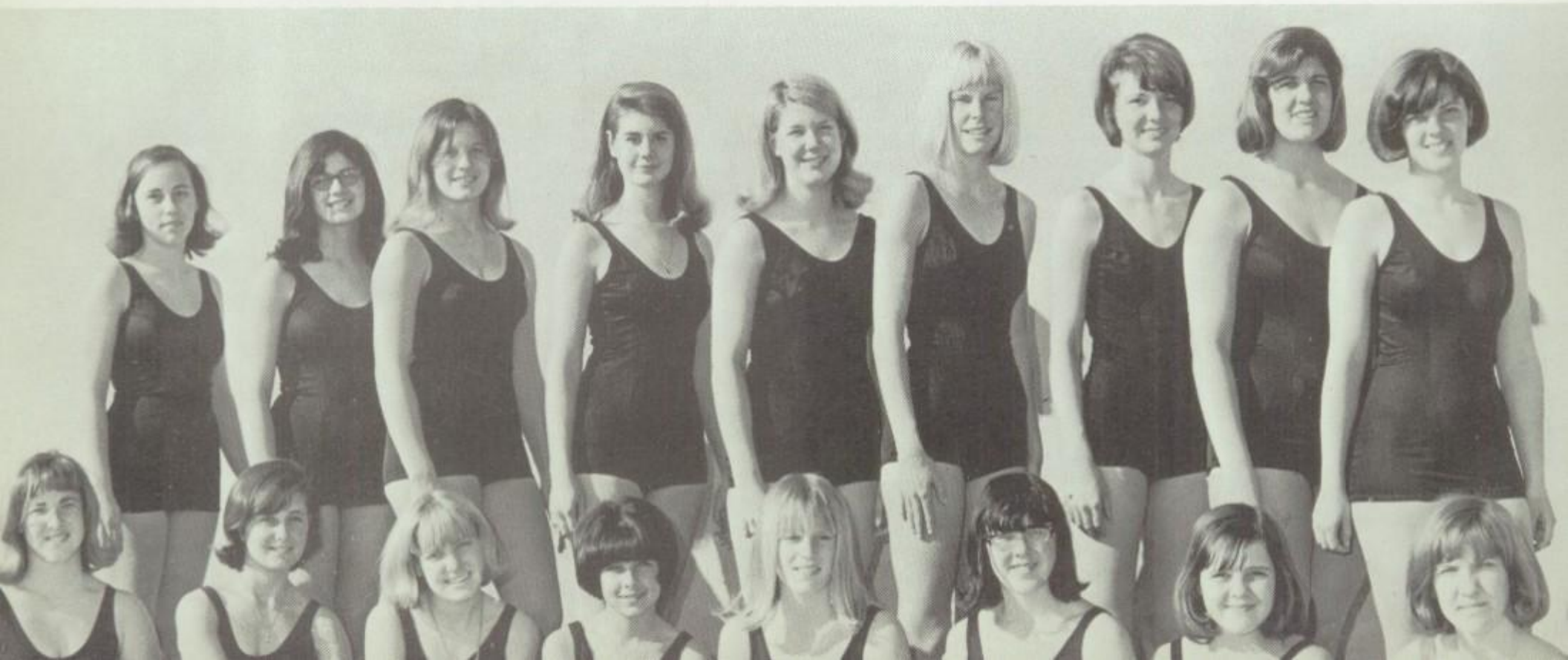

Girls Sports

Seniors

Front (l. to r.) L. Roxburgh, S. Morgan, O. Matijkowicz, K. Wright, S. Cadloni, L. Burnham, S. Larocco, P. Albade, E. Marcus. Row 2: B. Johnstone, L. McGivern, R. Aldridge, D. Gold, M. Hulett, L. McGiffen, J. Pederson, S. Scheler, S. Henschel, H. Brandner. Row 3: J. Finley, S. Manley, P. Ternahan, L. Anderson, B. Swart, A. Waters, L. Carey, L. Williams, P. Price, B. Mulfurd.

Juniors

Front (l. to r.) H. Cadloni, D. Elmore, R. Reich, S. Heath, D. Reynaud, S. Hagar, K. Dooley, C. Butts. Row 2: C. Moore, M. Chestnut, C. Mead, N. Minaker, L. Arvin, H. Flatt, C. Winters, L. Bowman, S. McLaurin, K. Taylor, L. Mrdutt, C. Fanger. Row 3: B. Vlount, L. Daily, D. Hall, J. Beck, L. May, S. Wilson, M. Gordon, L. Craig, L. McCoy, B. Smith, C. Jones.

Front (l. to r.) V. Harris, P. Smith, N. Heiser, S. Soss, J. Montsch, N. Del Mercado, E. Sheets, S. Hains. Row 2: N. Marcus, J. Shofner, S. Marker, D. Garrison, C. Marshall, C. Ohmer, A. Morgan, L. Williams, B. Aldridge, G. Vaughn. Row 3: S. Ross, C. Wells, N. Colvin, D. Chestnut, M. Reader, C. Lanoie, R. Lichau.

Sophomores

Varsity in Action

Sherry Bartz

Marty Hulett

Mickey DuQuesnay

Sheryl Winter

Salley Roediger

Sue Larocco

Song

Renee Aldridge

Laura McGiffin

Sharon McCarty

Emogene Jones

Varsity Cheerleaders

Pam Albade

"Sir Loin"

Rivé Douglas

Kay McDonald

Sherry Heath

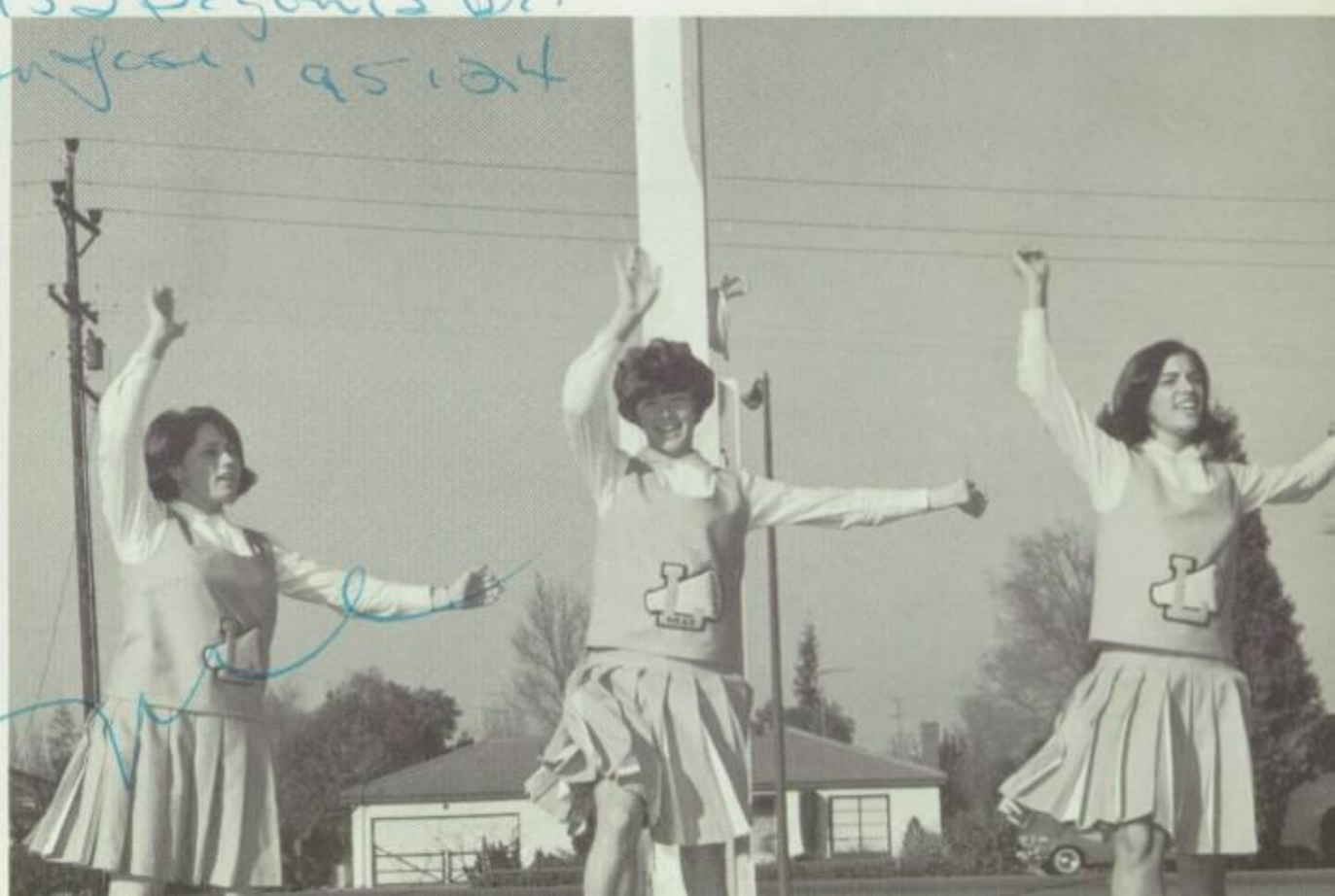

Frosh-Soph

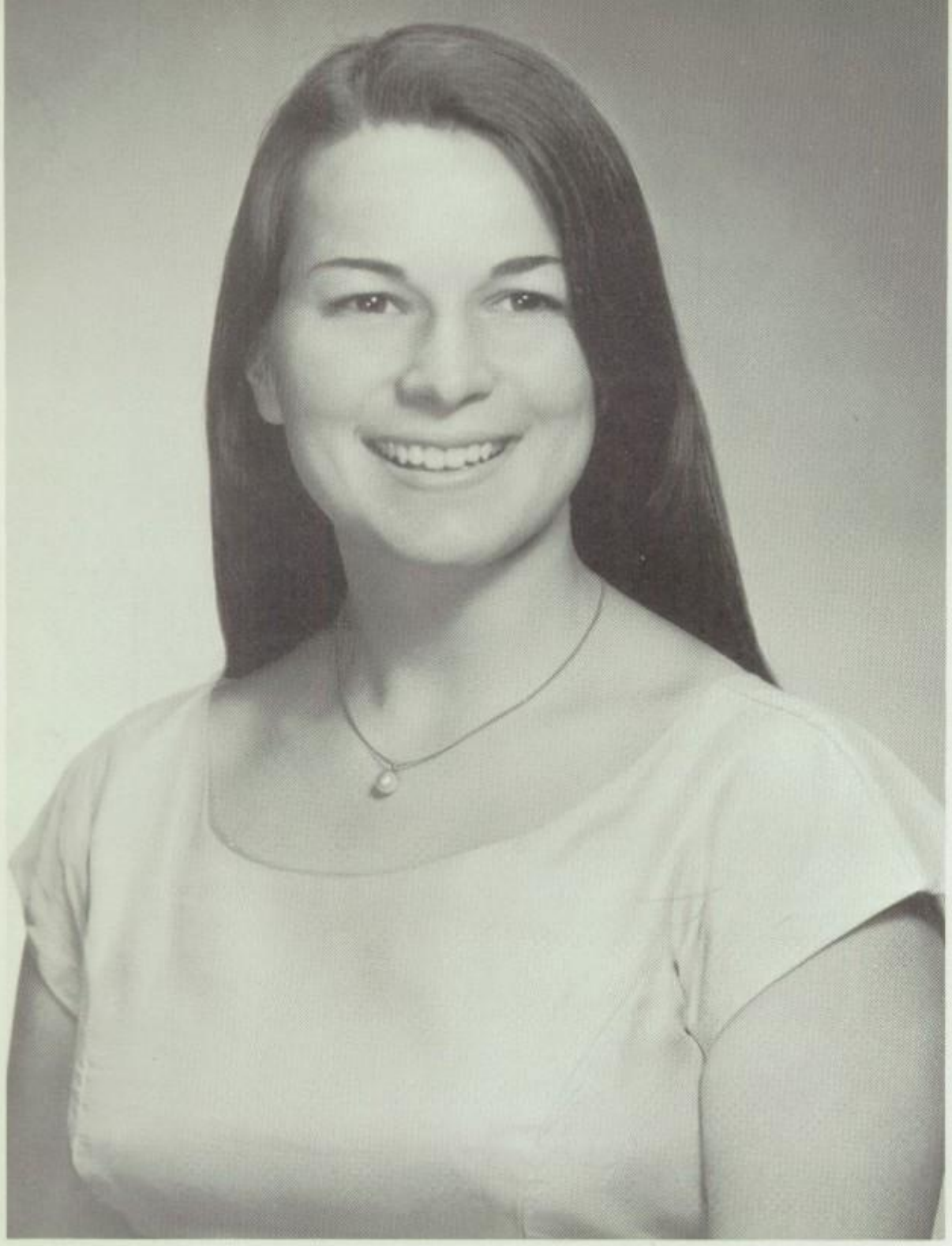

Sue Liebert

At "Turkey Day" game . . .

Miss Leigh

This year Leigh began the tradition of crowning a "Miss Leigh" at the Thanksgiving Day Game with Westmont.

Selected by the boys at Leigh this year were: Sue Liebert as "Miss Leigh", with Pam Koenig and Joyce Pederson as her princesses.

Pam Koenig

Joyce Pederson

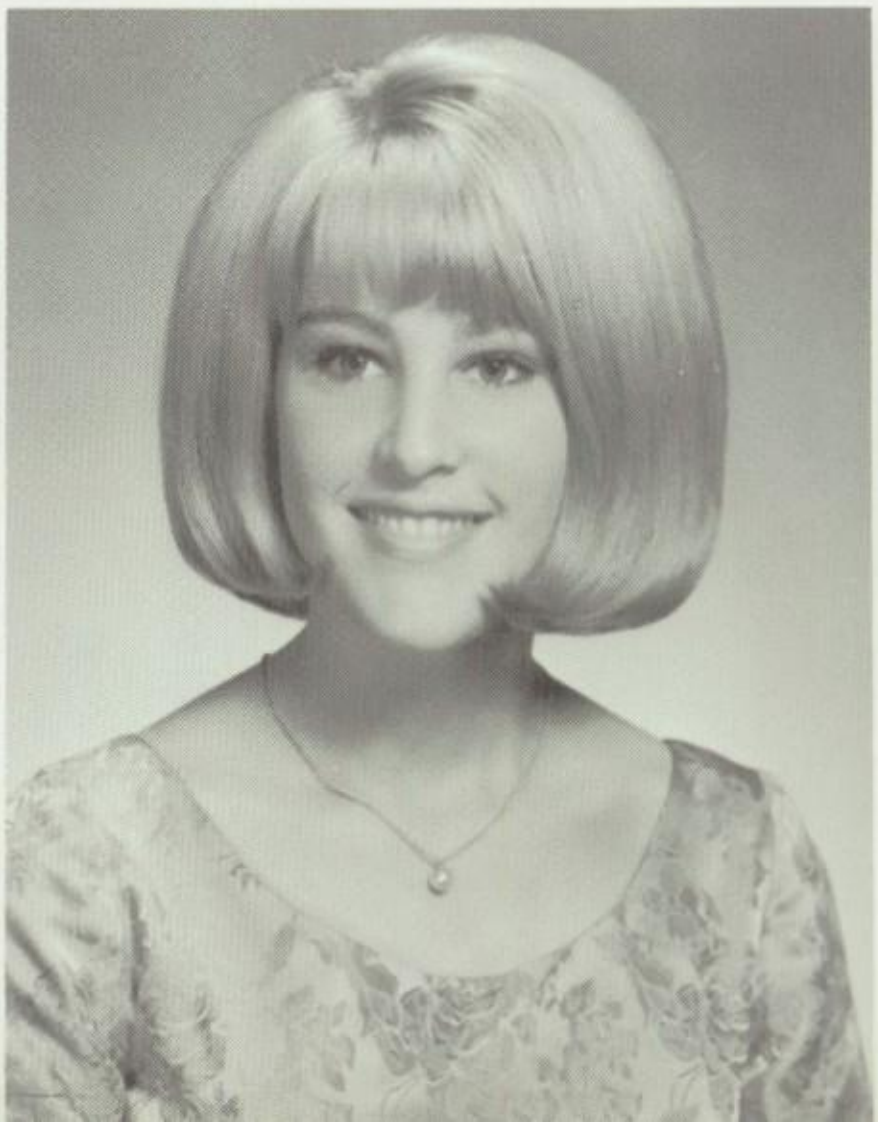

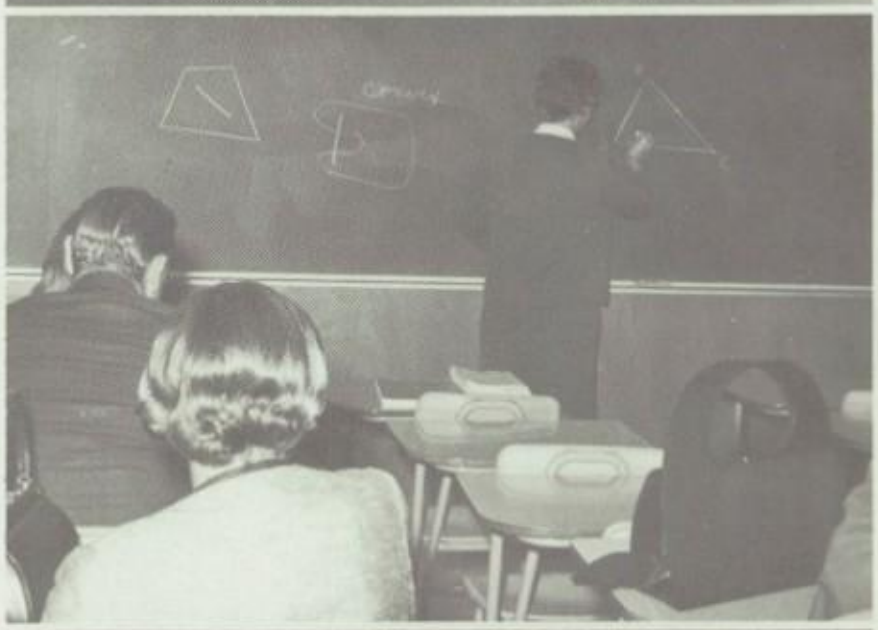

SOPHOMORES

Robert
Adorjan

Wells
Albade

Billie
Aldridge

Barbara
Amann

Frances
Amici

Nancy
Anderson

Steve
Anderson

Steve
Anderson

Ron
Andrade

Brenda
Apollo

Sandra
Arnal

Barb
Arrasmith

Nancy
Arredondo

Chuck
Aruta

Mike
Atwood

Ray
Avery

Alan
Bahnsen

Darrell
Bailey

Mike
Baker

Mike
Baldrige

Dave
Baldwin

Kay
Baldwin

Kathy
Bangs

Dave
Barmore

Kay
Barnes

Ellen
Barrier

Susan
Barsi

Sheila
Bartlett

Jan
Baskett

Jim
Baxter

Steve
Bean

Stephen
Beebe

Barry
Beeson

Peg
Beintum

Penny
Bellew

Barbara
Benner

Paula
Benner

Ellen
Bentley

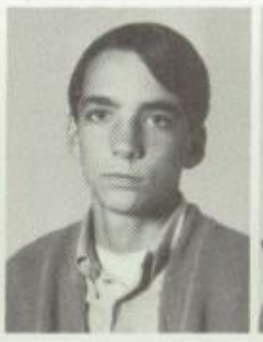

Greg
Benton

James
Benton

Mel
Berg

Jim
Berndt

Francine
Berry

Linda
Berry

Laurie
Bisbee

Mike
Black

Sue
Blonde

Sandra
Bowcott

Rinda Bowell | John Bower | Bob Bowers | Dave Boyle | Loralin Bracco | Ann Bradley | Bobbi Branham | Rich Braun

Paul Brewer | Valerie Brewer | Terry Brick | Sue Briscoe | Robin Broski | Carol Brown | Joe Brown | Mike Brown

Ron Brown | Don Bruce | Kenneth Bryant | Marianne Bucalo | Chris Buck | Mike Buck | Rich Buckminster | Dave Bunt

Rick Burnett | Ruth Burnett | Bruce Bussert | Marie Byford | Alley Cabarloc | Dennis Cain | Steve Cameron | Debbie Cannon

Charlene Cantrell | Jim Carbone | Doug Cardinal | Linda Carey | Rod Carothers | Laurie Carr | Tom Carr | Trent Cave

John Chamness | Della Chestnut | Dave Childers | Greg Choy | Linda Ciccarello | Diane Cimino | Burnie Cinelli | Pat Clancy

Chuck Clark | Doug Clark | Mike Clark | Suzanne Clark | Larry Cobler | Mike Cole | Gary Collins | Deborah Colokathis

Nancy Colvin | Debbie Compton | Kathy Conley | Cindy Connor | Linda Conroy | Denis Cook | Don Cook | Don Coon

Judy Cooper | Bill Couch | Charles Cowan | Scott Cowan | Joe Cox | Cindy Crawford | Vicky Crew | Ken Crider

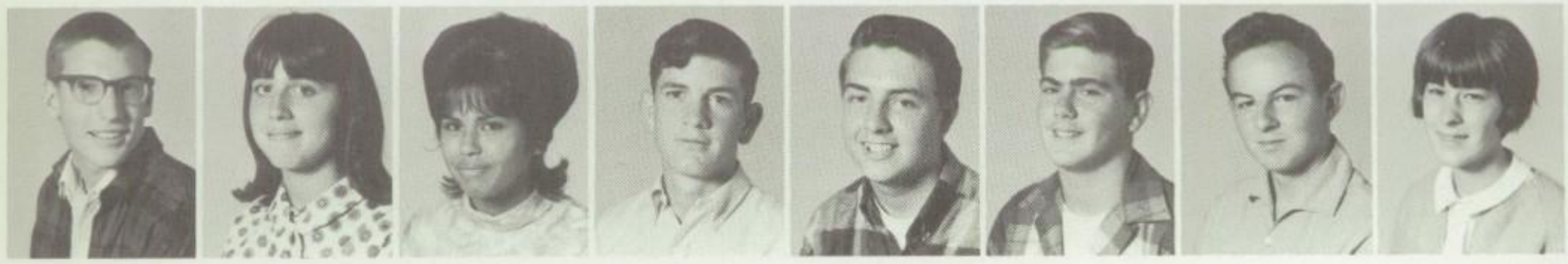

Brian Crosby | Cindy Crow | Elvira Cruz | Mike Cull | Bernie Dalton | Jackie Daniels | Steve Darny | Barbara Davis

Janice Davis | Pam deBord | Carol DeKinder | Dan Delaney | Norma Del Mercado | Dan Deluca | Gordon DeRemer | Linda DeRosa

Paula Desin | Rosella Diaz | Janice Dillon | Rick Dinardo | Mark Dineson | Earlene Dingey | Gary Donald | Marty Dorr

Roger Draper | Liz Dryg | Danny Dudley | Sean Dudley | Bill Dunlop | Mark Earnhart | Rita Eattock | Doug Eckley

Sue Edens | Chris Edwards | Jim Elder | Barbara Elliott | Eileen Elliston | Jim Esquibel | Sue Ewing | Diane Farr

Scott Fausett | Richard Fernandez | Sue Fields | Cathy Flynn | Don Follas | Bob Fooks | Bob Foster | Gail Fuxjager

Thomas Galetto | Mike Gallagher | Bruce Gardner | Diane Garrison | Judy Geisler | Ronald Gerard | Gerry Gerrard | LeRoy Geyer

Jerry Giamanco | Fern Gildersleeve | Mary-Ann Gilmore | Linda Gonsalves | Chris Grady | Linda Gragert | Alynn Graham | Dan Greene

Jack Greer | Ray Grijalva | Michael Grubb | Sue Guldenshcuh | Bill Gustafson | Pam Haagenson | Sharon Hains | Ken Hale

Robert Hall | Nanette Halterman | Bob Hamilton | Craig Hamilton | Greg Hamilton | Kay Hamilton | Harold Hammond | William Hampton

Jeannette Hahn | Larry Hansen | Chris Hanson | Lance Harms | Diana Harris | Vicki Harris | Linda Hauber | Christi Haughey

Jean Heinrich | Nora Heiser | Mike Henry | Jerry Hermes | Eileen Hernandez | Del Hocker | Tom Hogan | Ron Holcomb

Sherry Holden | Chuck Holdridge | Terry Holland | George Honn | Cathy Hornbeck | Mike Horton | Vicki Howard | Richard Howe

Alan Huffman | Mike Hulett | Sandy Hyle | Glenn Ichien | Craig Isbell | Shari Jacques | Paula Jarish | Diana John

Eileen Johnson | Jeanette Johnson | Barbara Jones | Curtis Jones | Martha Jourden | Kelvin Kamm | Larry Karis | Frank Karmendy

Linda Kent | Donna Keough | Kathleen Kinch | Debbie King | Gary King | Terri Kistner | Shaun Kittrell | Pattie Koenig

Penny Koenig | Cheryl Koopman | David Kopp | Tibor Koss | Karen Kummerfeld | Karen Kurtz | Kim Kyle | Marty LaBarbera

Cyndie LaHaie | Thomas Lambert | Terry Larocco | Randy Lentz | Nancy Lee | Beverly Leone | Sara Lester | Charles Leutz

Dana Leyva | Randee Lichau | Cathy Lightbody | Tom Likeness | Nancy Lindenberger | David Linhart | Adrian Littrell | Deborah Locke

Roddy Long | Diane Ludwick | Jeff Lund | Ron MacDougall | Maureen MacMillan | Ken Madonia | Steve Marino | Wade Magden

Peter Maiers | Arlana Mallet | Nita Marcus | Tom Marion | Sue Marker | Sue Marlow | Carla Marshall | Billie Marie Martin

Pat Massaro

Wayne Matulich

David May

Wes McCann

Steve McClung

Tom McClusky

Mark McCoy

Tim McFall

Sue McInaney

Laura McIsaac

Peggy McLaughlin

Candy McMahon

Patty McMillan

Jon Mercant

Cliff Mermod

Mike Merrill

Cindy Metz

Doug Metzger

Jack Meylink

Carol Miccichi

Connie Michalak

Ron Michlig

Linda Mickey

Diane Mikesell

Jim Miles

Linda Miller

Sue Miller

Steve Mizzen

Sue Mitchell

Mike Moniz

JoAnne Montsch

Don Moock

Karen Moon

Dwaine Moore

Terry Moore

Jocelyn Moran

Annette Morgan

Dennis Morgan

Sue Morton

Anne Moses

Gregory Motte

Marlene Moughler

Gail Mula

Jay Murrell

Mike Musgraves

Randy Namken

Mark Nehring

Charlene Neil

Jeff Nelsen | Thom Nelson | Bob Nelson | Jill Newgren | Bonnie Neilsen | Sue Niland | Dennis Nordwell | Claudia North

Manuel Nunes | Steve Nylen | Mike O'Bryon | William Odgaard | Chris Ohmer | Nancy Olbricht | Daryl Olsen | Pattie Owens

Ralph Owens | Sue Pacheco | Bev Pando | Randy Pare | Raymond Parker | Denise Pease | Kent Pederson | Marianne Penny

Jane Peters | Brian Peterson | Patricia Peterson | Steve Pickering | Mike Pickett | Donald Pitts | Dorothy Plaso | Dale Poe

Debra Pohlman | Stan Pojda | Dave Pollock | Janet Quanstrom | Terry Quick | Sandi Racanelli | Steve Ramsey | Sharon Rassiccia

Eugene Rawson | Mary Reader | Linda Regan | Michelle Reid | Bonnie Reilly | Candee Retherford | Michael Rhodes | Sheila Rhyne

Susan Richter | Marilyn Riggs | Nancy Ritter | Janet Rivera | Brian Robbings | Carol Robinson | Nick Robinson | Carmen Rodriguez

Judi Roediger | Margaret Rogers | Linda Rohr | Nancy Rondeau | Pete Rooney | Larry Ross | Rich Ross | Shirley Ross

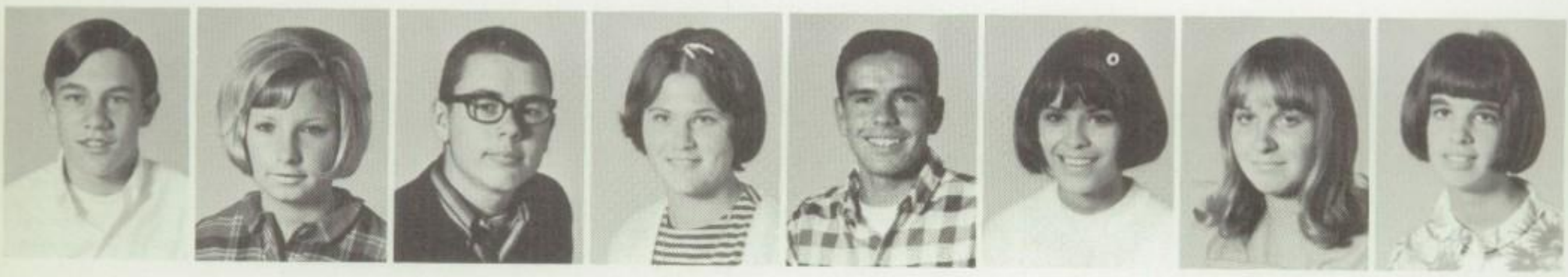

Ron Rothlisberger | Shelly Rott | Jim Rowe | Sally Rudy | Joe Ruige | Belia Ruiz | Marilynn Ruhland | Linda Rundle

Steve Ruork | Tom Ruppersberg | Sandra Russell | Colleen Ryan | Ted Ryan | Don Sadler | Cynthia Sakshaug | Marie Salvato

Sherrian Sanderson | David Sanford | Danny Sarkisian | Pete Saulnier | Sam Scales | Rick Schatmeier | Pat Scheler | Howard Schleeter

Don Schleppegrel | Lynda Schmidt | Marilyn Schmidt | Iris Schwantz | Mark Scott | Julie Seierstad | Terry Semon | Pat Sesody

Dan Seward

Shannon Shea

Ellen Sheets

Janet Sherwood

Joan Shofner

Lorrain Silva

Kirk Simons

Debbie Skidmore

Carl Smith

Donna Smith

Mark Smith

Pam Smith

Paula Smith

Steve Smith

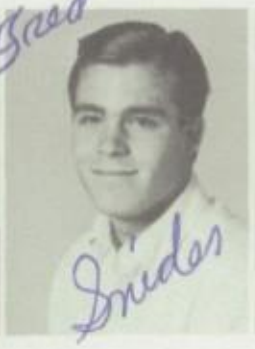

Fred Snider

Arlene Solomon

Paul Sommers

Sue Soss

Sue Southorn

Tim Sporrong

Neal Staats

Dave Stafford

Gary Stafford

Cindy Stanford

Shirley Steele

John Steely

Sandra Stewart

Sandra Stringer

Linda Stuckert

Craig Sturges

Carole Styczynski

Dale Swan

Sue Sylvia

Charlen Teague

Kathy Thames

Scott Thomas

Michell Thompson

Pat Thompson

Sharon Tinsley

Jerry Tobar

Linda Tobar

Janet Towne

Dorothy Trader

Candy Treloar

Joseph Trethewey

Dianne Tupper

Dianne Vail

Vytas Vaitkus

Gordon Vallier

Janice VanBenthuysen

Stephen VanDemark

Betty Varenkamp

Mike Vasser

Irma Ventura

Frank Venn

Ann Villarreal

Terry Voet

Mark Vonstetina

Gayla Walker

Karen Wallace

Janice Walston

Danny Waltrip

Norma Warren

Lee Washington

Jo Ann Watson

Robin Weckesser

Linda Weill

Carolyn Wells

Bill Westermeyer

Leon Wheeler

Brian White

Christi White

Vic White

Dee Williams

Christine Williamson

Linda Williams

Rene Williams

Raymond Wilmert

Bill Wilson

Eileen Wilson

Steve Wilson

Sue Wilson

Bob Winslow

Steve Winter

Mike Winslow

Shirley Wolfe

Laurie Wonnell

Brett Wood

Fred Wood

Rheba Wood

Terry Woodbury

Alene Woods

Don Woods

Ty-ren Yuen

Mike Zehner

Judy Warner

(Continued on page 155)

Mary Jo
So a really wonderfully sweet
kid. It has been wonderful knowing
you. I hope to be able to see you
this Christmas Dee. Write abot.

Dave.

P.S. Sorry
I had to end
so abruptly.

Activities

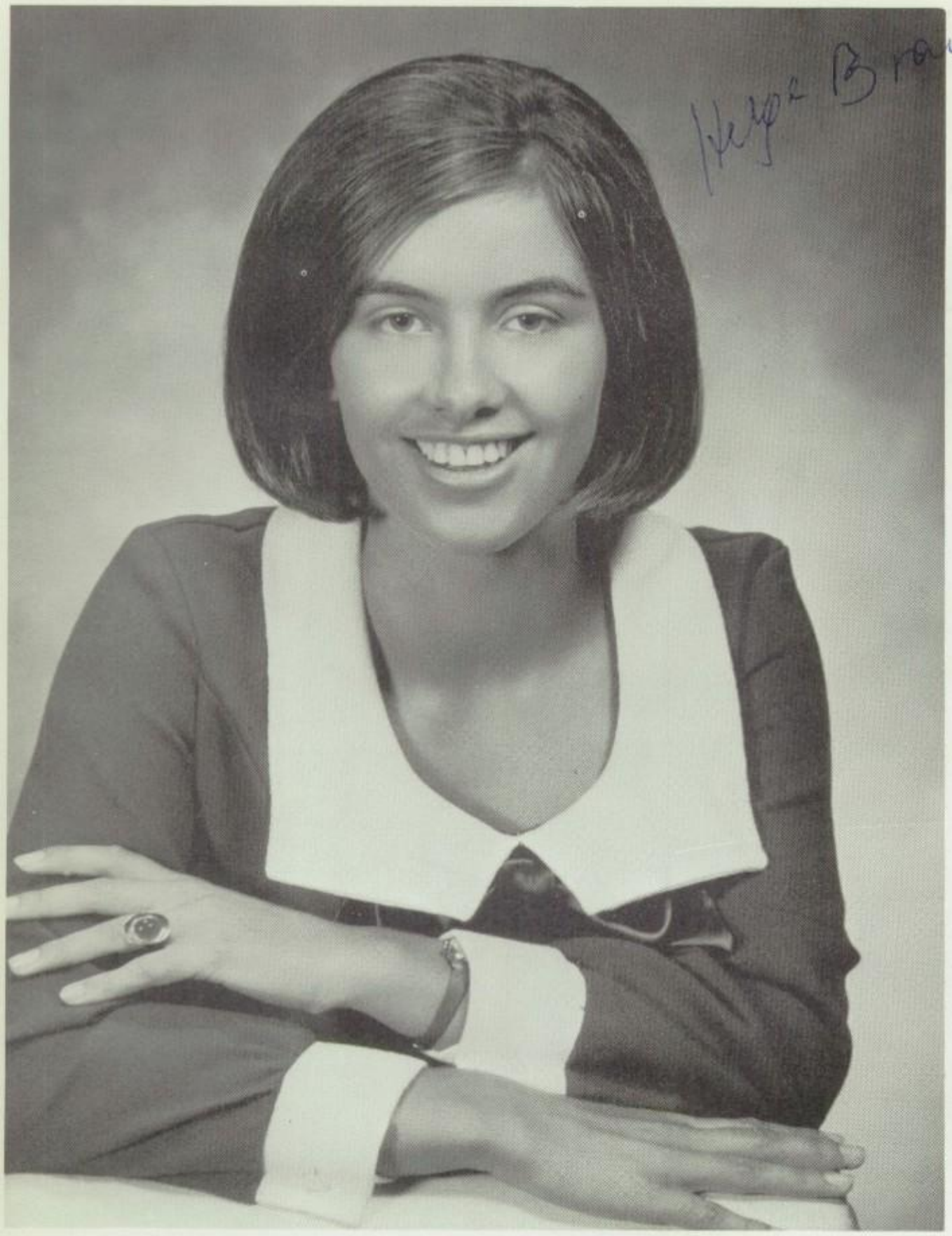

HELGA BRANDNER
Class of 1966

Austria

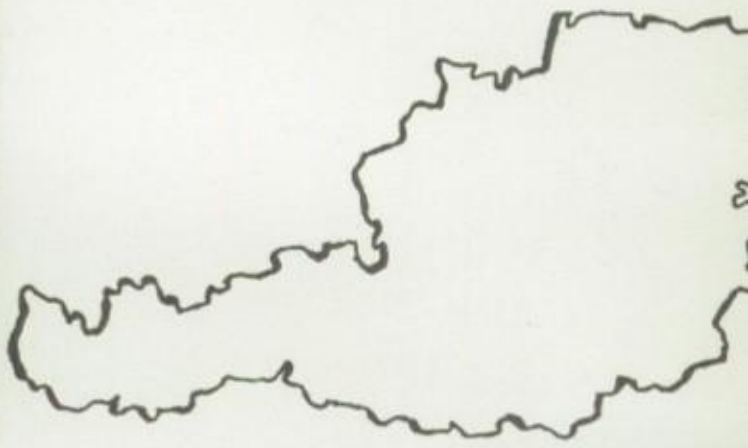

Dear Leigh High,

This is the way I feel about you:

L — living example of democracy
E — eager to compete

I — individual in recognition
G — gracious to its hosts

H — high in scholastic standards

You have made this year the highlight of my life.

Yours ever,

Helga Brandner

American Field Service

Helga finds French an interesting subject.

Remembering a holiday . . .

Helga and her American sister, Dana Thomas.

Luxembourg

Dear Leigh,

The tiny Grand Duchy of Luxembourg is an integral part of my life. How I came to call it home is the story of my selection as Leigh's first "Americans Abroad" student. Naturally, I was thrilled with the news of my selection, and I realized that great confidence had been placed in me.

During my stay, I came to understand the American Field Service motto more fully.

"Walk together, talk
together,
O ye people of the earth:
Then, and only then,
Shall ye have peace."

Understanding is the cornerstone of peace, and through programs such as A.F.S., this goal is reached. I thank you of Leigh High School for giving me the privilege of representing you.

Sincerely,

Kathie Beers

KATHIE BEERS
Class of 1966

Kathie boarding the ship bound for Luxembourg on July 26, 1965.

Luxembourg parents, Mr. and Mrs. Poncin.

The Poncin sisters, Beatrice and Francoise.

Sponsored by the Home and School Club.

November 1965

pancake Breakfast

Newspaper Drive

November 1965

Victory went to the Senior Class.

Dances

Orientation Dance

Fall Ball

Mistletoe Magic

The Unrelated Brothers

Christmas Assembly

Choraleighs and Choraleers

Rallies
Assemblies

We've got the S-P-I-R-I-T

Fairy Tales á la Leigh

L-E-I-G-H

Golly Gumdrops

All together now 1 . . . 2 . . . 3 . . .

Tip-toe through the tulips

Sir Loin sits high on spirit

Ding-dong!

The Cast

Annie Get Your Gun

CAST

Annie	Sharon McCarty
Frank	Ron Gerald
Charlie	Dave Lash
Dolly	Emogene Jones
Winnie	Marion Freda
Tommy	Mark Jenkins
Buffalo Bill	Lyn Kent
Sitting Bull	Bob Huckaby
Pawnee Bill	Mark Pare

Also included in the cast: G. Self, J. Smith, C. Wildman, A. Merwin, D. Trader, R. Durbin, S. Hatton, J. Nugren, B. Beeson, L. Kent, D. Antonowicz, H. Brandner, K. Albright, P. Simmons, B. Hedgepeth, M. Pare, G. Woodman, M. Mulford, L. Long, E. Sharp, H. Carlson, H. Peters, R. Reich, K. Spritz, L. Underwood, K. Bangs, S. Reade, R. Valenzuela, C. Sanford, G. Chapman, A. Miller, P. Allman, J. Roush, T. Brick, P. Daniels, V. Frost, S. Larocco, D. Robinson, G. Donald, G. Garcia.

Staged and Directed by	Mrs. Yvonne Allen
Music Director	Mr. Robert Gomez
Choral Director	Mr. John Pleasant
Choreographer	Miss Gail Coleman

"What're You Two Doing!"

"Colonel Buffalo Bill"

"You Can't Get A Man With a Gun"

"Whoppee . . . !"

"Well Now, Look Who's Here"

"Pull!"

. . . And Away We Go!

Our Dean of Girls?

Break Time!

Who needs Bubbles?

You'll never guess what day it is!

FRESHMEN

Steve Accinelli

Kathy Acrea

Tina Adorjan

Linda Albert

Karleen Albright

Donna Alexander

Joe Aliberti

Pat Allman

Sheri Anderson

Dale Anderson

Virginia Anderson

Jordy Andrew

Mike Andrews

Skip Angellotti

David Apel

Sandy Armstrong

Roy Arnal

Gene Aso

Josephine Atkinson

Debbie Bailey

Susan Bailie

Cathy Baker

Tom Baker

Lorrie Barber

Sharron Barnes

Nancy Barnett

Audrey Barr

John Barrett

John Basinger

Diane Battiato

Debbie Baugher

Mark Bayley

Sandra Bazuik

Jay Beardsley

Ron Beavers

Barbara Beers

Sam Bellah

Judy Bennett

Nancy Bemis

John Benefield

Eleen Berghone

Talip Bikul

Leonard Bingamon

Sharlene Bliss

Karen Brett

Debbie Brewer

Vickie Bodenhamer

Paula Barnett Boone

Craig Bowen | Toni Bowyer | Susan Bower | Ken Bowman | Barbara Bozarth | Kathleen Bozarth | Susan Brandon | Bruce Brannan

Irene Bravos | Cindy Brekke | Janet Bronson | Dana Broski | Debe Broughton | Bill Brown | Maureen Brown | Ron Bryant

Donna Buckley | Marsha Bullock | Thomas Burge | Pat Burke | Jim Buser | Cherie Bylsma | Kathryn Cable | Arthur Cabrera

Paul Calderon | Rychele Chamberlain | Ken Cameron | Joe Camunas | Steve Carey | Ken Carlson | Bruce Carpenter | David Carpenter

Mike Carroll | Pat Carroll | Tom Castillo | Craig Chamberlin | Richard Chapman | Kandee Chatterson | Steve Childs | Rex Cicconetti

George Clare | Cheryl Clark | Catherine Clarke | John Cleesattel | Emily Clyde | Perky Collman | Pat Coffelt | Kathleen Collick

Jay Collins | Cal Conley | Nadine Conley | Diana Conti | Terri Cooley | Earl Cooper | Dan Corns | Conrad Cote

Cathy Couch | Paula Cox | Steve Cox | Mike Crawford | Steven Crisafi | Rocco Crisalli | Rosemary Crittenden | Don Cross

Glen Cruey | Don Cummins | Steve Curl | Susan Curran | Dan Currier | Delbert Dahlen | Lorie Daily | Diane Daniels

Gail Darnell | Joseph Darny | Robert Darrah | Patty Davenport | Gloria Davis | Joanne Davis | Paul Davis | Harley Davison

Michael Davison | Nick Day | Douglas Debes | Candy Delaney | Tom DeFiglio | Tom DeLeon | Denise Demars | Kay Dennison

Rosemary Deptula | Al Derosier | Neil Derrick | Bill DeVivo | Laura DeVogele | Gene Dingey | Diane Dodson | Marilynn Doss

Dennis Dougherty | Ed Dryg | Dave Dubois | Ron Duke | Jodi Dulworth | Douglas Dunkle | Chuck Dunlop | Roy Durbin

Mike Eales | Stanley Eckhardt | Ken Edgar | Dave Edtl | Kathy Eitzen | Susan Erickson | Dave Erickson | Terry Estrada

Rose Eurgubian | Roxanne Fallstead | Bruce Farrell | Marshall Ferrel | Michael Ferrito | Chris Finelli | Nancy Fish | Norman Fisher

Robert Fitzgibbons | Sandy Flansburg | Chuck Flanter | Karen Flemming | George Flynn | Dave Follett | Charles Fooks | Deborah Fooks

Karen Forbes | Bruce Fowler | Deborah Frank | Claire Freda | Eric Freitas | Virginia Freitas | Gail Frey | Bob Friend

Linda Frisch | Dennis Frisk | Larry Fritz | Olivia Fritz | Mona Fulmer | Peter Gallo | Scott Ganey | Christie Garcia

Janice Garcia | Linda Gardenhire | Scott Gardner | Jim Garfin | Susan Garinger | Jeffrey Garrett | Brad Garrison | Mike Gerth

Ericka Gilland | Sandra Glass | Don Glaze | Steve Goncalves | Tom Jepsen | Thomas Gozzo | Pam Gough | Gary Graham

Shelly Graham | Shirley Green | Barbara Greer | Albert Grijalva | Sandra Griffith | Doug Guyon | Dave Haagenson | Linda Hahn

Grant Hale | Henry Hall | Sydney Halversen | Joanne Hall | Greg Hamilton | Monte Hammons | Art Hanes | Debbie Hann

Shirley Hansen | Kathy Hape | Ron Hardy | Mark Harris | Alan Harrison | Phyllis Hartman | Chris Horvath | Richard Hatten

Susie Hatten | Carolyn Hawkins | Kathy Heald | Le Land Heidrich | Kathy Heiser | Guy Helmuth | Craig Henry | Kristen Henry

Marzette Henry | Jerry Hernandez | Barry Himan | Brian Himan | Dianne Hogan | Barbara Hokit | Ron Holbrook | Herschel Holderman

Pat Homan | Gerald Hoobler | Dianna Hopkins | Mike Hopper | Keith Houdlette | Jan Howard | Darlene Howe | Ben Hulet

Frank Ibarra | Steve Incerty | Nick Ivancovich | Jackie Jacobs | Kris Jacobsen | Steve Jacques | David Jakel | Linda Jamieson

Jack Jensen | Deborah Johnson | Rand Johnson | Robin Johnson | Sharon Johnson | Pat Jones | Sharon Judd | Jeff Keane

Gordon Keith | David Kelley | Beverly Kelly | Linda Kelly | Ray Kendrich | Steven Kerr | Mike Doss | Stan Ketchum

Doug Ketler | Shirley Kibbe | Dave Kilmer | Donna Kinch | Kathy King | Richard Kittler | Dick Klassen | Bill Klein

Steve Kline | Bill Knaefler | Lynette Koland | Valerie Koopman | Steve Koppes | Diana Kopulis | Janet Kronberg | Mark Lamey

Bevan Lane | Diane Lane | John Lane | Diane Lange | Linda Langford | Bill Lanier | Steve LaPointe | Sal Larussa

Debbie Lawler | Kathy Lowrey | Jeff Leal | Aileen Lee | Doug Lee | Frank Lee | Sue Lee | Bill Leaman

Pam Leandro | Brenda Lenart | Marilee Leonard | Chris Leritz | Terri Lewis | Linda Liddell | Wanda Liddell | Mark Liebscher

Dave Limroth | Ken Lindsey | Pam Lingen | Gary Lobaugh | Charles Long | Steve Lombardo | Shirley Looney | Ginny Looney

Michele Looper | Kathie Mackey | Brian Mackie | Carole Lovett | John Mackie | Beckie Macrae | Rudy Madrigal | Hans Magden

Gary Maisano

Beverly Manasseri

Peter Manley

Lowell Marcus

Janice Mardock

Candice Margolati

Diane Marion

Pat Marrujo

Dave Martell

Mike Massaro

Cinda Massey

Barbara Mattison

Bill Maxwell

Steve Mayo

Greg McAtee

Patti McBeth

Terri McCanna

Phil McCarty

Larry McClenahan

Janice McClung

Jim McClusky

Mike McCurley

Retta McDaniel

Charlie McDermed

Murphy McFarland

Ann McHenry

Lynette McKee

Bill McKinney

Eaine McKinney

Bill McLain

Janine McLendon

Donna McMillion

Martin Minasian

Pam Melicker

Joette Mendenhall

Jan Mercurio

Linda Mercy

Linda Merriman

Bill Merz

Terri Meserve

Cressy Mesler

John Meyer

Richard Miccichi

LeAnn Miller

Allan Miller

Tim Miller

Barbara Minckler

Bill Miramontez

Sherry Mitchell | Phyllis Moberly | Sue Montegna | Pat Moody | Bruce Moore | Dawna Moore | Mike Moore | Debbie Moorhouse

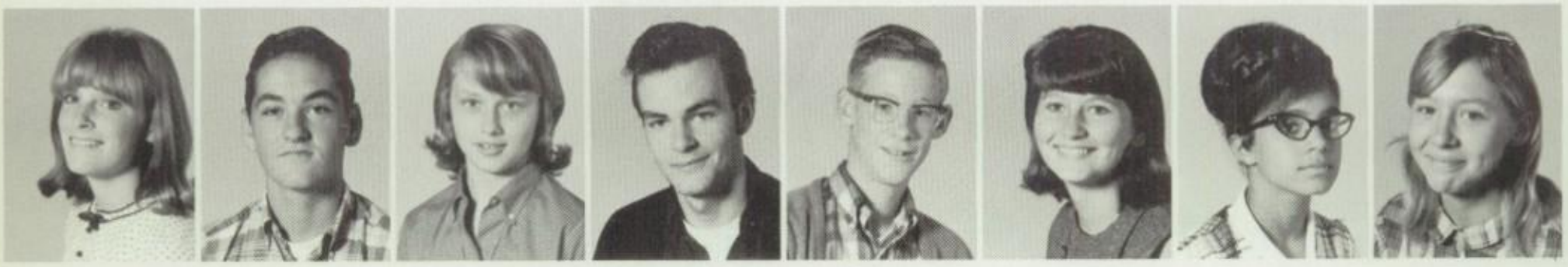

Laurie O'Connor | Bob Moran | Julie Morgan | Mitch Morgan | Bill Moser | Karen Mostad | Hazel Motte | Lonna Mount

Pat Munson | Glenn Muraoka | Danny Musgraves | Cindy Musumeci | Bruce Nance | Ernest Nast | Ricki Nelli | Susan Nelsen

Jerry Nelson | Kevin Newman | Diane Nigro | Joseph Nokes | Patricia Novelli | Elizabeth Nunez | Kathryn Nutt | David Nylen

Steve Oberg | Tom Oback | Jacqueline O'Donnell | Phil Oftedahl | Eugene Ogilvie | Russell Ohl | Jerry Okumura | Doug Oliver

Leon Olver | Vicki Olson | Kathleen Orlando | Kurt Osterlund | Karen O'Toole | Denise Overton | Tom Owens | Steven Paape

Gary Pacheco

Quinn Parker

Jack Pasut

Steve Perez

William Perez

Deborah Perkins

John Perry

Raymond Perusina

Edward Peterson

Janice Phillips

Robert Phillips

Christa Pittard

Ken Porche

Dale Potter

Darryl Potter

Debbie Preston

Pattie Price

Shelley Price

Everhard Prins

Linda Quitzau

Sharlet Racanelli

Charles Randall

Tom Ranney

Mark Rasmussen

Ken Rawson

Marcia Reade

Thomas Reed

Mike Reeve

Roland Regvall

Beverly Reynolds

Kathy Reynolds

Sharon Rice

Nancy Richter

Susan Ricker

Cheryl Rife

Herbert Riker

Michel Riley

Jeanne-Ann Rix

Linda Robbings

Nancy Robertsen

Allene Robinson

Rex Rodgers

Jack Roman

Pat Rooney

Marty Rose

Connie Rozak

Mario Ruiz

Candy Runyan | Mark Rutel | Gail Ryan | Maura Ryan | Roger Rydquist | Denise Ralston | Dennis Savage | Anita Salazar

Mike Salinas | Louanna Sanderson | Pat Sarkisian | Gina Sauerwein | Cherryl Schafer | Dave Schapansky | Joe Schillage | Larry Schlagel

Norene Scholz | Donna Schroer | Sharon Schroeder | Carolyn Schuster | Chris Schuster | Lynne Schwartzberg | Jackie Scialabba | Jim Scobel

Phillip Seay | Harold Seaman | Alan Segal | G.W. Self | Eddie Semanisin | Stephanie Shanen | Ken Sheldon | Mark Shirley

Tina Shryock | Dave Shogren | Diana Sibary | Terry Silva | Rich Silvas | Becky Silvis | Terry Selser | Donna Simmons

Sandra Simons | Mark Skovmand | Zebbra Slane | Terri Slater | Bonnie Smith | June Smith | Lois Smith | Michelle Smith

Jim Smouse | Carol Smyth | Nancy Sorensen | Margie Soriano | Rosemary Sparacino | Linda Sparrey | Bob Sporleder | Devonne Sprecher

Steve Sproul | Jerry St. Clair | Jim Standridge | Bruce Staudenmaier | Jerry Steele | Geri Stephenson | Johnny Stepheson | Warren Stone

Willis Stone | Phil Stowell | Paul Strayer | Mark Sumner | Sharin Sumsion | Adelene Susco | Lynda Swart | Denise Taboada

Bob Tarbuskovich | Debbie Taylor | Toni Telena | Ellen Teske | Maria Testa | Beckie Tharp | Sandi Tomas | Rick Thompson

Gary Timmons | Terry Tinsley | Mark Tolin | Nancy Tolin | Gloria Traslavina | Jeff Trion | Roselle Trader | Sam Turco

Monte Turner | Cathy Ulstad | Pete Vanderveen | Marge Varenkamp | Sylvia Villarreal | Terrie Villegas | Julie Vitek | Jack Vossler

Becky Vredevelt

Karen Wales

Barry Wallace

Del Wallace

John Wallace

Howard Walker

Linda Walker

Debbie Waltrip

Carolyn Ward

Quint Washington

Bob Wason

Cathy Weidlich

Mike Welch

Dave West

Lee West

Linda Whipple

Vickie Whitaker

Janis White

Rondi Whitfield

Cathy Whitsell

Sue Wick

Gary Wiegand

Bruce Wilberger

Karen Wilens

Sue Williams

Bill Williams

Sue Willis

Gary Wilson

Ileta Wilson

Les Wilson

Mike Wilson

Andy Wirt

Tom Woehrman

Charlie Wolfe

Wayne Womack

Nancy Woodfill

Laurel Allsup

Dan Wooton

Fred Wright

Jill Wright

Cheryl Yambrach

Jeff Youmans

Randy Young

Susan Young

Susan Yrique

Dick Zehm

Becky Zehner

Sandra Zimpelman

Ted Zuur

Kathy Zuver

Ron Harmer

Jo Ellen Hardester

Jo -
Hope have been great year. Enjoy your senior year and think of us here at Leigh,
Bye,
Janet Butler

Freshmen Not Pictured:

Ed Anderson
Sandra Arnal
Ray Avery
Chris Bennett
Ron Brown
Patricia Buckland
Alley Caborloc
Rychele Chamberlain
James Culbertson
Janice Dillon
Gail Dineson
Carl Ewert
Mike Franco
Danny Greene
Mickey Harrington
David Johnson
Jeanette Johnson
Ron Kerner
Gary Lee
John Meylink
Andrew Moser
Denise Ralston
Jane Rogers
Don Ross
Mark Scott
Rod Shelton
Jo Smith
Gary Swanberg
Doug Teakell
Don Woods

(Continued from Page 130)
Sophomores Not Pictured:

Shirley Adams
Candy Anderson
Kent Bailey
Alan Barton
Mark Bayley
Renee Behnck
Shirley Benson
James Bias
John Boehm
Pat Bowman
Rhonda Brady
Rodd Bright
James Caskey
George Chatfield
Daniel Culverwell
Sheryl Davis
Trudy Ekstrom
Ken Erett
Tom Hanes
Craig Hanson
Deborah Hogan
Leslie Holte
Helmut Hussman
Larry Koppes
Sharon Kordosky
Richard Lamey
Cathy Lanoie
Brenda Lenart
David Lutus
Marc Maisano
Denny Mann
James McGee
Michael Medley
John Meyer
Cathy Miller
Debra Montgomery
Patricia Moody
Gerry Morgan
Steve Olson
Pamela Packard
Faith Pallett
Dave Plant
Mary Seierstad
Larry Smyth
Virginia Vaughn
Murray Wagnon
Ursula Weh
Richard Yeargan
Frank Young

Mark Den Broeder

Collin Jory

Linda Lee

Gary Mackey

Linda McTighe

Gary Silvis

Bonnie Willis

Credits

Don Bosco Studios
Mr. Deis, Photo Commission Advisor
Photo Commission Members

American Yearbook Company
Mr. J. R. Myers, Representative

Yearbook Commission Members
Donna Smith, Editor
Miss J. Wittman, Advisor
Mrs. J. Jones, Assistant Advisor

Marilyn Schmidt, Typist
Mrs. M. Sermersheim
Mr. Mervyn Nicholls
Mr. C. Wilson

Mary Jo
The sweetest girl
in school
Good Luck
Barry Benson ~ '68"

Mary Jo –
It was real nice meeting
you this year – I had a lot of
fun in biology and hope we've
got some classes together as seniors
Good luck, Phil

Mary Jo,
have a boss
time in the
future and don't
go wild. Don't know
what to say much.
love Ron

- Mary Jo -
Best of Luck in
San Diego - I really
didn't know you
were moving! We'll
all miss you <u>so</u> much,
mary Jo. Be good
Down There.
Luv
Jill

Mary Jo,
How sweet & darling you
are! We've had so much
fun in U.S. & I can't picture
you not being here next year.
I know you will have alot
of fun & friends in San Diego.
You are the kind of person
everyone will make friends with.
I can't say how good it has been
& I sure am going to miss
you. Please take care of
yourself & be a good girl
(well <u>reasonably</u>, anyway)!!?
Good luck & happiness in all
that you do.
Love always,
Mary Lewis

MARY JO,
I WISH YOU WEREN'T LEAVING. IT'S GOING TO BE A QUIET NEIGHBOR HOOD WITHOUT YOU AND YOUR FAM. IT'S GOING TO BE AWFUL DULL WITHOUT A PLACE TO GO AND HANG OUT AND HAVE OUR HAND WRITING READ, TO ANALYZE, REORGANIZE AND IMPROVE OUR BRAINS (AND GRADES) AND HAVE A OUR STUPENDOUS PILLOW FIGHTS AND LISTEN TO BILL'S JAZZ. THANK YOU MARY JO FOR BEING SO UNDERSTANDING ON MY FIRST ESCAPADE, THAT IS, WITH MARSH. FOR LISTENING TO ALL MY WOES, AND GIVING YOUR ADVICE. AND 1

Best to you always, Mary Jo — Stay successful in everything. Diana O.

Mary Jo — To a real wise girl in Biology. I wish I had your brains, then school would be fun. Good luck next year. Don [illegible]

Mary Jo — Best of luck, lots of love, have a good time in San Diego. Rob [illegible]

Mary Jo

I know you'll have a great summer in your new house. I've never known anyone as interesting as you. Good Luck always

Diane Kearney

To a real cute kid who stole my first name. Stay as sweet as you are and you'll always succed.

Love Ya
Mary Morton
-'71

Mary Jo
you made U.S. History a little more bearable with your jokes and your good looks. Good luck.
- Gordon -

MARY JO, YOU HAVE A WONDERFUL GUY LOVING YOU. BE GOOD TO HIM AND TAKE CARE OF HIM. GOD BLESS YOU BOTH.

LOVE
CHRIS
WINTERS

Mary Jo
To prettiest Junior girl I know! Good luck as a senior.
Ron

WRITE
CAROLYN MEAD
15349 Warwick Rd

Mary Jo –
Its been real nice knowing you these past year, lots of fun this summer & work hard next year.
Dave Smith

MARY JO,
IT'S BEEN NICE KNOWING IN PE. I WISH I COULD HAVE GOT TO KNOW YOU BETTER. GOOD LUCK NEXT YEAR AS A BIG SENIOR. ALWAYS BE GOOD.
GOD BLESS,
ALWAYS
MARLYNN HARRIS
P.S. CLASS OF '66
SENIORS RULES

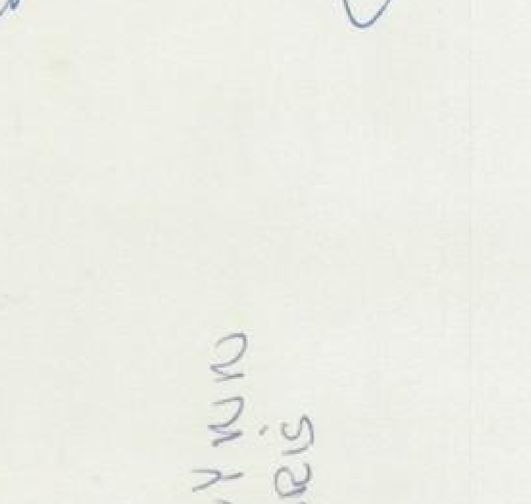

Mary Jo.
To a girl I've known for so long + never have really gotten [illegible] acquainted [illegible] + in [illegible] Good luck with the years to come.
Joy

Mary Joe
To one of the
tufest girls in school
Love ya
Fred

To a real sweet girl
good luck in the future
+ have fun this summer
Paul ('66)

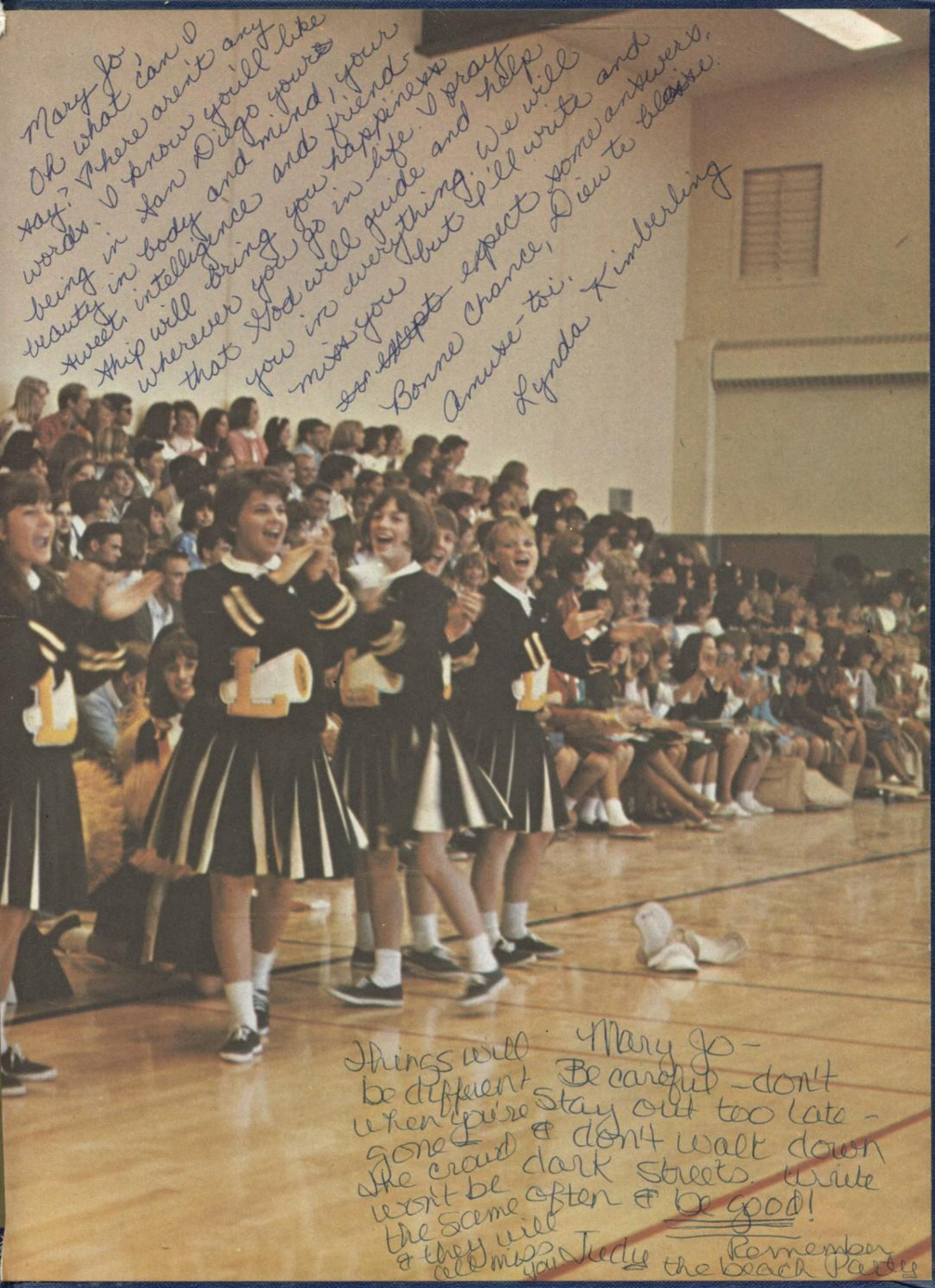
Mary Jo,
Oh what can I say? There aren't any words. I know you'll like being in San Diego your beauty in body and mind, your sweet intelligence and friendship will bring you happiness wherever you go in life. I pray that God will guide and help you in everything. We will miss you but I'll write and ~~except~~ expect some answers.
Bonne Chance, Dieu te blaise.
Amuse-toi.
Lynda Kimberling
Things will be different when you're gone. The crowd won't be the same & they will all miss you.
Mary Jo -
Be careful - don't stay out too late - & don't walk down dark streets. Write often & be good!
Judy
Remember the beach Party

AMERICAN YEARBOOK
COMPANY